Houses and Lots for Rent or sale. Fine selection. Apply
DR. POLK
DENTIST
State Nat'l Bank Bldg.

Corsicana Semi-Weekly Light.

O. L. SMITH
DENTIST
Phones: Office 70.
Residence 869.

VOL. XLIII. THE CORSICANA SEMI-WEEKLY LIGHT, CORSICANA, TEXAS, TUESDAY, JULY 31, 1928. NO. 72

RECORD VOTE IN NAVARRO COUNTY

MOODY WINS OVER ALL OPPONENTS SATURDAY

87 INJURED CALIFORNIA-NEW YORK WRECKS

RUN-OFF NECESSARY IN FOUR RACES FOR OFFICES IN STATE

MAYFIELD LEADING FOR SENATOR WITH CONNALLY CLOSE SECOND

DALLAS, July 30.— —Returns to the Texas election bureau at 2:45 p. m., from 240 out of 253 counties in the state including 76 complete, show the following totals for candidates in Saturday's democratic primary election:

Senator: Blanton 100,804; Connally 151,680; Cunningham 75,182; Mayfield 166,815; McLemore 8,627; Owsley 108,087.

Governor: Hawkins 27,094; Moody 364,071; Wardlaw 202,566; Wilmans 15,141.

Lieutenant-governor: Darwin 87,145; Love 163,040; McCall 33,584; Miller 252,302; Parnell 61,679.

Comptroller: Jones 146,836; Terrell 366,362.

State treasurer: Harris 184,841; Hatcher 321,452.

Superintendent of public instruction: Davis 79,230; Garner 104,681; James 90,274; Marrs 249,650.

Land commissioner: Britton 66,045; Flynt 45,050; Robinson 240,201; Terrell 144,060.

Railroad Commissioner: Jefferson Smith 131,780; Loh Smith 366,796.

Judge court of criminal appeals: Morrow 823,373; Pierson 178,005.

DALLAS, July 30. (AP) —Continued compilation of returns of Saturday's democratic primary by the Texas

(Continued on page 6.)

FLOOD WATERS INUNDATE KANSAS EARLY MONDAY

WATER UP TO SECOND STORY WINDOWS OF HOUSES AFTER HEAVY RAINS

HAYS, Kans., July 30.—(AP)—Three hundred families were forced to flee their homes early today when flood waters of Big Creek inundated about one-third of the town after heavy fainfall.

Only the second floors of many houses were above the flood and water was from three to six feet deep in the buildings of the Kansas State Teachers' college.

The water entered the Union Pacific railroad bridge west of here and it was reported that was doomed. Tracks were washed out in a number of places.

Women were carried to safety on improvised rafts hastily constructed.

Further Floods Feared.

TOPEKA, Kans., July 30.—(AP)—With flood conditions prevailing today in Northern and Western Kansas, additional overflows farther down the river valleys were forecast by the government weather bureau.

A six foot overflow of the upper Solomon river at Beloit by tomorrow night was predicted, while the Smoky Hill at Salina was expected to reach a stage comparable to one last August when an overflow there did damage estimated at half a million dollars.

The high water was expected to reach Salina before tomorrow night.

No high water was expected on the lower Kansas river.

Other reports told of residents of Hoisington and Hays, being forced to flee to higher ground following seven inch rains over the weekend.

With mostly fair weather forecast for tonight and Tuesday, the weather observer said the heavy rains were ended.

The Weather

East Texas: Tonight and Tuesday, partly cloudy.

West Texas: Tonight and Tuesday partly cloudy; warmer in north portion Tuesday.

Thermometer Readings:

8 a. m.	86	12 noon	94
9 a. m.	89	1 p. m.	94
10 a. m.	92	2 p. m.	94
11 a. m.	93	3 p. m.	94

TWINS NAMED FOR FIGHTERS

Here is Nurse Ethel Recker of Riverdale Hospital, New York, with the twins born to Mrs. Joseph Gordon. The proud father took one look at their husky physiques and named them Tom (left) and Gene after the "old rock from down under" and the clever Mr. Tunney.

MOTHER SWEDISH SCIENTIST BELIEVES STORY TOLD OF HER SON'S DEATH IN ARCTIC AREA

STOCKHOLM, Sweden, July 30.—(AP)— The mother of Dr. Finn Malmgren believes that he met death as reported to her by Captain Filippo Zappi — urging his companions on to safety while he remained dying in a grave of ice.

Captain Zappi, who had started across the ice with Dr. Malmgren and Captain Alberto Mariano after the crash of the dirigible Italia, called on Mme. Malmgren to give her her son's compass. With her son-in-law translating, the conversation was called on between the rescued Italian and the mother of the Swedish scientist in English.

The son-in-law quoted Zappi as saying:

"Dr. Malmgren was not in good form when we started out and soon remarked that his strength was going. One day, I believe it was the twelfth of June, the doctor asked me, as the only service I could do him, to dig a trench in the snow and take the compass which was a presentation for his work with the Amundsen expeditions of 1922-1923."

At this point the captain handed the compass to Mme. Malmgren, saying:

"You know him; all we could do was to obey; he was like that."

Mme. Malmgren was later quoted by her son-in-law as saying:

"The object of Captain Zappi's call has been attained. I feel perfectly calm. I believe absolutely that Captain Zappi is telling me the truth."

Captain Zappi also said:

"Dr. Malmgren and I were the best of friends. We were like brothers. I have been very much pained by what has been said about me but I have a clear conscience before God. Dr. Malmgren kept no notes, at least after the disaster."

Here Mme. Malmgren interrupted Captain Zappi's story with the exclamation:

"I understand—it was not his habit."

Captain Zappi, speaking of statements made by the Russian aviator Chukhnovsky, who discovered Zappi and Mariano on the ice, that a third figure was nearby, told Mme. Malmgren that what the flyer saw must have been a pair of leather breeches which had been thrown away.

The son-in-law, like Mme. Malmgren, said he was fully satisfied with the captain's story. He said he knew the doctor's strength of character and was convinced that his last moments were as Zappi related. He added:

"Captain Zappi is a perfect gentleman whose story gives a clear idea of what really happened."

SPECTACULAR RAILROAD FIRE CAUSES HEAVY LOSS WYOMING WHEN OIL TRAIN IS WRECKED

GUERNSEY, Wyo., July 30.—(AP) —A two thousand yard stretch of smoldering ruins today stood as testimony to one of the most spectacular railroad fires the Rocky mountain region ever has known—a fire that is believed to have taken eight lives and caused material loss of $1,00,000 or more.

Several members of the Guernsey yard crew declared they saw eight men board an automobile car of Chicago, Burlington and Quincy freight train number 76 at 3 o'clock yesterday morning. A half hour later, five miles out of Guernsey, 22 cars of the Alliance, Neb., -bound train were afire and five others were in the Platte river as the country side was lighted up by thousands of gallons of flaming crude oil.

Within a few minutes explosions and the spreading fire had reduced everything within scope to ashes.

The train carried 96 cars, loaded with oil and coke. A loose roadbed, caused by heavy rainstorms a few hours before, is believed to have been responsible for the 27 cars leaving the track. The accident occurred on a moderate curve. The first forty-six cars passed safely over the loose stretch, but the next twenty-seven buckled the rails. The twenty-three cars on the rear end of the long train were not affected.

The tank cars that rolled into the river shot out streams of oil that were quickly ignited and soon the entire surface of the Platte for a mile was surging on a dancing flame. Oil rolled down the embankment to feed the flames on the river. The oil fire finally was extinguished at 1 o'clock yesterday afternoon, but coke was still burning today.

Queen of Sweden Reported Quite Ill

STOCKHOLM, July 30.—(AP)—A bulletin indicating that the condition of Queen Victoria of Sweden is grave was issued at her present residence, the castle of Drottingholm, today. The bulletin said:

"Since her return to Sweden from Italy, her majesty, the queen, has been suffering from kidney trouble. She has lost considerable strength and has been forced to remain in her bed."

FIFTY PERSONS ARE HURT IN CRASH TWO ELEVATED TRAINS

REAR END COLLISION IN CALIFORNIA INJURIES LEADING LAWYERS

NEW YORK, July 30. (AP)—Fiftey persons were injured, three probably fatally, when a heavily loaded seven-car elevated train crashed into a stalled train on the Sixth avenue line at Columbus avenue and Sixty-ninth street last night. More than 1,000 passengers on the two trains were trown into a panic. Fire accompanied the collision.

Trains carrying home excursionists from seaside resorts were running in close succession shortly before 10 p. m., when a fire started in the wheel box of a car two trains ahead of those that crashed.

The passengers of the train in trouble were ordered out. The following train attempted to push the stalled train into the yards near the Polo grounds. The heavy burden was too much and a short circuit resulted, throwing out the power on the whole line.

A following train also was stalled and then the fourth train, traveling under its momentum after the current went off, crashed into the stalled train just ahead. The rear vestibule of one train and the front vestibule of the other were telescoped.

Already excited when the lights went off the passengers were thrown into a panic. Cries of two men imprisoned in the wreckage rose high over the screams of other passengers, many of whom were women and children.

The telescoped cars caught fire, but the flames were extinguished quickly. Then firemen extricated passengers and assisted them down ladders to the street.

Many Hurt California

SAN FRANCISCO, July 30.—(AP)—Injured in a rear end train collision at Cortena, Colusa county, Calif., some 37 men and women en route home from the American Bar association convention just closed at Seattle, Wash., were reported recovering today. The injured included well known attorneys and their wives from various eastern points.

The wreck occurred yesterday when the third section of the bar association's special train was partially smashed by the southbound Cascade Limited, crack Southern Pacific train from Seattle to San Francisco, while the special was halted on the track for repairs. Seven members of the two train crews also were hurt. Southern Pacific company officials announce dthat only 16 of the injured remained in hospitals today.

Unofficial reports said the special had stopped after rounding a curve and had sent a flagman back to halt the Cascade Limited, supposed to be ten minutes to the rear. The two trains had left Portland, Ore., half an hour apart, but the Cascade had been gaining.

Passengers said the flagman had run back only a comparatively short distance when the Cascade appeared coming at a rate of about 50 miles an hour. The flagman placed torpedoes on the track and ran forward, waving his flag frantically.

With a shriek and grinding of brakes, the Cascade attempted to stop, but lacked sufficient time. The locomotive smashed into the steel observation car, partially telescoping it. The special's wood dining car, several car lengths ahead, splinteied under the impact.

General Nobile On Last Lap Return to Italian Capital City

BERLIN, July 30.—(AP)—General Umberto Nobile and the survivors of the Italia reached German soil this morning at Warnembuende by the train ferry from Denmrak. The curtains of their car were tightly drawn and none of the party showed itself.

The Italians' car was coupled to the newly installed direct train from Scandinavia to Italy. The train is scheduled to reach Rome at 11:10 p. m., tomorrow.

LINDBERGH TO DETROIT

SANTA BARBARA, Calif., July 30.—(AP)—Colonel Charles A. Lindbergh took the air early today for a destination believed to be Detroit, Mich.

Federal Jury Indicts Many Result Raid

NEW YORK, July 30.—(AP) —A federal grand jury today indicted one hundred and eight persons, including Texas Guinan and Helen Morgan, night club hostesses, and N. T. Granlund, radio announced for station WHN, as an afternatch of the sensational dry raid on Broadway's cabarets last month.

AMERICAN WOMAN KILLED IN AUTO CRASH IN FRANCE

WM. H. MACINTYRE, PRESIDENT OF TEXAS RAILROAD SERIOUSLY HURT

CARCASSONNE, France, July 30.—(AP)—William H. MacIntyre, understood to be a former New Yorker, was seriously hurt and his wife killed when an automobile crashed against a tree here yesterday.

A break in the steering mechanism caused the crash.

President of Sap.

NEW YORK, July 30.—(AP)—The New York Evening Post says that the William H. MacIntyre, injured in an automobile accident in Carcassonne, France, is the president of the San Antonio and Aransas Pass railroad. Mrs. MacIntyre, who was killed, according to the paper was the former Miss Mary Cowing. They were married in 1891.

The MacIntyres sailed for Europe on the Majestic July 12, last, for a tour of southern France.

Mr. MacIntyre figured in the so-called 'Yellow Dog" syndicate investigation, at which Charles Evans, Hughes questioned James Hazen Hyde and E. H. Harriman. Mr. MacIntyre, it was charged, managed all Syndicate transactions which included a $50,000,000 Union Pacific railroad preferred stock pool. He rose from office boy to fourth vice president of the Equitable Life Insurance company.

Oil Curtailment Meeting Postponed

NEW YORK, July 30.—(AP)—A conference of oil company executives scheduled here today to make preliminary plans for curtailing over-production of petroleum, has been postponed without definite date.

Mid-Continent producers sponsoring the plan hope to bring the executives together later in the year when vacations are ended and some differences of opinion have been settled.

Big Increase in Wheat Supply

NEW YORK, July 30.—(AP)— The visible supply of American grain shows the following changes in bushels:

Wheat increased 8,904,000; corn increased 815,000; oats, decreased 222,000; rye increased 17,000; barley decreased 40,000.

Lufkin Girl Dead As Result Poison

LUFKIN, July 30. —(AP)— Miss Rosa Holman is dead at the home of her widowed mother here today as the result of poison she was said to have taken yesterday. Judge A. S. Cochran rendered a verdict of suicide. A lovers quarrel was believed to be the incentive behind the girl's act.

Scott Woodward Dies Fort Worth

FORT WORTH, July 30. —(AP)— Scott Woodard, 39, former state highway commissioner and state senator, died at a local infirmary this morning. Funeral arrangements have not been made.

Woodard is survived by his widow, two daughters, Mrs. Robert Bartholomew of Dallas, and Evelyn Woodard, a pupil at Texas Woman's College.

WILKINS TO USE OLD PLANE

LOS ANGELES, July 30. —(AP)— The monoplane that carried Captain Sir George H. Wilkins over the north pole last April has been picked by the famous explorer for his coming flight in which he will explore the region of the south pole.

THREE CONVICTS DIE FROM BURNS MESS HALL BLAZE

SEVENTY TRAPPED IN ROOM SATURDAY NIGHT AS MOVIE FILMS EXPLODE

HOUSTON, July 30.—(AP)—Three convicts of seventy trapped in the blazing mess hall of Blue Ridge prison farm number two Saturday night, when a movie film explosion turned the room into a blazing furnace, were dead today, two were near death and fifteen more were in hospitals suffering from burns.

The fire began when one prisoner attempted to light a forbidden cigarette. The match broke, the flaming head falling into an open box of movie film. A sheet of flame enveloped those near the projection room and started a mad rush for the door. The doors were locked to prevent a wholesale escape. After some of the men had been badly burned a guard restored order and unlocked the steel door. In the confustion two convicts, who have not been recaptured escaped.

Bill Keis, the most severely burned, died Sunday morning. The others fatally burned were Lloyd Pension and L. H. Kanscales.

Now Lindy's Aide

Major Thomas G. Lanphier, commanding Selfridge Field, Mich., has resigned from the army effective Sept. 1, to accept the vice-presidency He will serve as assistant to his of Transcontinental Air Transport. friend, Colonel Charles A. Lindbergh.

SHADOWS DEEPENING OVER INDUSTRIAL WORKERS TWO GREAT NATIONS PAST WEEK

By MELVIN E. COLEMAN, Cable Editor, The Associated Press

Shadows are deepening over the industrial workers of England and Russia. In the one case work for the unemployed and continued jobs for those who have them, in the other the problem of getting bread to the city workers, are engaging the attention of state councils.

A report from a British government board said flatly that 200,000 coal miners must be moved from their present abodes as they have no chance to make a living where they are now domiciled. Then railway workers and managers got together and accepted salary and wage cuts from the highest to the lowest ranks in order to help their companies bridge the chasm of dwindling traffic.

Threaten Lockout.

A third great basic industry of the home land of the British empire, the cotton spinning mills of Manchester, faces a complete shut down. Mill owners have seized upon an individual's dispute with his union as an excuse for threatening a lockout of 500,000 mill hands, but back of this is a condition of depression in the whole industry that has defied the best though of the mill owners. English mills must export most of their product and new factories in Japan, India and China, where cotton goods are the regular clothing of much of the population, has reduced the English market by a third.

If these half million mill workers are locked out, the English unemployed total will jump to around 1,750,000. The situation got into parliament when Ramsey MacDonold, laborite and former prime minister, moved a vote of censure against the government because it had failed to find an answer to the problem. But the house defeated the motion. Mr. MasDonold has started a vacation trip to Canada.

Russia Has Short Crop.

Russia is struggling with a short grain crop, the third in succession. The peasants apparently are unwilling to let go of their product for the benefit of city workers at goverment prices. Increases in prices have been ordered and the peoples trade commissarids has been instructed to see that "a timely supply of industrial goods" is sent to the country districts.

The Russian Moujik seems disinclined to worry about the state of the cities so long as there is mutton, black bread and tea in the larders of his own village.

The "town and country" feeling showed from a different angle in Mexico where the Agrarians declared a war on political extermination against the labor party.

GIRL ARTIST SUICIDES

NEW YORK, July 30.—(AP)—Believing herself a failure in her art studies, Miss Marvyl Egland, 25, of Glenville, Minn., twisted a silk stocking about her throat, pulled it tight with her right hand and died in the apartment of girl friends.

Former Palestine Policeman Killed; Man Surrenders

PALESTINE, July 30.—(AP)—W. J. Hill, former Palestine policeman, was shot and instantly killed at his home here last night. The contents of both barrels of a shot gun took effect in his body.

R. F. Taylor, his brother-in-law, surrendered to officers and was released on a small appearance bond. He declined to make a statement.

Hill was under indictment here for shooting Dave Reagan, Palestine policeman, several months ago. Reagan was permanently disabled.

Mexican Bandits Capture Town And Secure Much Loot

MEXICO CITY, July 30. —(AP)— Dispatches from Anganguco state that a band of about twenty outlaws captured and looted the town on Wednesday, occupying the place for two hours.

The bandits obtained a forced loan of 2,000 pesos (about $1,000) from the American Smelting and Refining company office there, took ten horses from the company and 1,000 pesos from the safe of the railroad station, as well as robbing several stores and business houses of money and supplies.

Federal troops from nearby garrisons have been sent in pursuit.

Injunction Granted Against Jardine's Orders in Oklahoma

OKLAHOMA CITY, July 30. —(AP) —A permanent injunction against the enforcement of an order by Secretary of Agriculture Jardine to "cease and desist" a boycott alleged to have been practiced by approximately twenty members of the Oklahoma City live stock exchange was granted today in United States district court here.

Reach Compromise On Naval Question

LONDON, July 30.—(AP)—Sir Austin Chamberlain, the British formerm secretary, announced in the house of commons today, that Great Britain had reached a compromise with France over the naval disarmament question which would be submitted to the other naval powers and eventually to a disarmament conference.

Many Lose Lives in Chemical Plant Blast

BERLIN, July 30.—(AP)—Twenty-five persons are reported killed in an explosion of benzine at a chemical factory in Lodz, Poland, and hundreds injured.

HEAVY VOTE WAS POLLED SATURDAY IN FIRST PRIMARY

ONE OF HOTTEST CAMPAIGNS IN HISTORY OF COUNTY CLOSES FIRST STAGE

The first stages of one of the hottest campaigns in the history of Navarro county came to a close Saturday with the casting of the largest vote in the history of the county, and the gathering of one of the biggest crowds ever seen here in the street in front of the Daily Sun office to hear the returns as they were received from the various voting boxes in the county, tabulated by a force of employees and volunteer assistants and read to the assembled multitude and also thrown on the screen that they might be read by all.

In some respects this was one of the most remarkable campaigns ever staged in this county. In at least two of the county races bitterness crept into the campaign and numerous special rallies were held over the county and on the court house lawn in Corsicana, where the candidates and their friends and partisans spoke to great crowds of interested voters. The result was, as stated above, the bringing out of a record vote.

Unofficial but complete returns in the several hotly contested races indicate that Judge Hawkins Scarborough failed by a few hundred votes of getting a majority of the votes and will be in the second primary with Judge Warren Hicks as his opponent, Fred Upchurch having been eliminated by 55 votes. For county attorney Judge H. B. Daviss has a majority of 492 votes over LeGrand Woods, running for re-election. Judge H. C. Nash will be in a run-off primary with Ramsey Cox of Kerens for county judge. Mr. Nash having failed to defeat both his opponents by a few hundred votes.

Women Successful.

One feature of this election result was the election by heavy majorities of two women to two, of

(Continued on Page 2)

SENTENCE SILVER TO DIE ELECTRIC CHAIR AUGUST 31

FORT WORTH, July 30. —(AP)— J. R. Silver, 25, was sentenced today to die August 31 for slaying Roscoe Wilson, Majestic theater treasurer. Silver's mother and wife heard the sentence passed.

After the sentence had been passed, the condemned man reiterated that he did not fire the shot that killed Wilson. He was returned to his cell in the county jail, and probably will be taken to Huntsville early Tuesday morning to await execution.

Setting the date for Silver's execution for August 31 virtually blasts the hope he held that the court of criminal appeals would intervene in his behalf. The court already had denied a rehearing in the case. Attorneys for Silver then filed a second motion for rehearing. When this motion was filed, however, the coutr had begun its vacation, and will not convene until October 1.

With the final hope of court action gone Silver's attorneys are basing their fight to save the doomed man from the chair on the hope that Governor Moody will commute his sentence to life imprisonment. Petitions asking this are being circulated.

Hoo-Ray!

"Cause for celebration, too, not sold by car through an ad in the Daily Sun Classified Section."

"These ads surely do bring bring results for advertisers."

Yes, you, too, can use them in buying—selling—renting or hiring help.

Just call an Ad-Taker.

The Daily Sun

COMPLETE UNOFFICIAL RETURNS FROM NAVARRO COUNTY

NAMES AND OFFICES	Cryer Creek	Rodney	Roane	Emhouse	Raleigh	Tupelo	Birdston	Powell	Chatfield	Barry	Dresden	Winkler	Bazette	Frost	Dawson	Black Hills	Purdon	Eldorado Centre	Rice	Eureka	Drane	Spring Hill	Currie	Westbrook
For United States Senator:																								
Thomas L. Blanton	3	7	8	9	4	11	3	6	6	19	11	6	6	34	22	3	27	5	26	2	9	3	9	8
Tom Connally	9	21	29	22	12	8	15	28	17	11	5	3	19	128	88	3	33	12	23	11	26	7	19	12
Minnie Fisher Cunningham	1	2	4	3	1	0	3	32	4	1	8	2	2	13	14	0	2	2	5	1	3	1	1	1
Earle B. Mayfield	16	12	37	63	4	32	12	17	45	61	20	8	53	84	182	31	31	21	105	32	33	12	24	20
Jeff McLemore	2	0	1	2	0	0	0	10	1	0	0	0	1	0	2	0	1	0	0	1	1	0	0	0
Alvin Owsley	15	3	33	29	21	7	5	2	0	19	23	4	18	79	34	13	49	3	28	29	19	0	11	13
For Governor:																								
William E. Hawkins	2	6	5	9	1	24	5	38	8	27	6	3	8	14	12	12	8	1	15	4	7	1	6	3
Dan Moody	29	37	39	87	22	18	29	26	58	87	32	22	67	261	347	24	90	49	135	48	52	24	35	35
Louis J. Wardlaw	20	8	53	61	23	21	17	0	13	25	35	9	25	117	32	20	68	3	44	37	34	6	35	23
Edith E. Wilmans	2	3	6	0	1	0	1	0	5	5	6	1	6	10	7	0	6	1	5	4	5	2	3	2
For Lieutenant Governor:																								
H. L. Darwin	3	4	8	11	6	3	3	3	5	6	5	1	4	17	21	2	9	5	8	4	1	1	6	4
Thos. B. Love	22	13	34	45	8	31	8	7	29	69	21	8	39	80	147	17	48	27	78	22	17	15	29	16
John D. McCall	0	2	4	5	2	2	0	6	0	1	4	0	1	6	11	0	4	2	8	4	7	0	6	0
Barry Miller	28	25	53	71	28	15	18	35	40	38	35	15	43	244	164	27	87	12	76	37	53	13	23	30
J. D. Parnell	4	6	11	11	4	4	15	10	10	8	9	1	9	22	29	4	7	2	18	8	11	1	7	7
For Attorney General:																								
Claude Pollard	58	53	127	161	50	64	56	26	92	145	85	35	119	404	410	54	182	60	199	99	95	41	84	65
For State Comptroller:																								
J. D. Jones	32	11	64	52	23	25	20	38	27	34	33	16	39	155	131	17	57	25	66	44	28	11	26	22
S. H. Terrell	24	43	57	107	26	34	24	35	57	79	39	17	59	220	257	33	98	29	117	40	61	22	47	36
For State Treasurer:																								
Grover Cleveland Harris	31	17	69	61	26	20	14	16	31	41	39	18	46	122	158	23	74	21	61	52	43	10	30	22
W. Gregory Hatcher	22	38	50	101	22	41	32	16	50	81	35	19	54	263	224	27	78	32	127	34	49	21	46	36
For State Superintendent:																								
H. P. Davis	19	16	45	41	10	30	9	20	14	11	25	9	32	121	51	19	53	24	38	27	29	3	22	13
W. F. Garner	9	16	19	21	30	4	13	73	13	6	28	3	23	36	165	7	31	11	23	15	28	18	15	11
W. E. James	1	3	11	21	1	10	6	16	16	9	10	1	8	31	15	10	9	2	14	13	12	0	12	7
S. M. N. Marrs	15	17	37	55	7	13	17	3	34	98	14	9	33	188	146	13	58	14	116	28	18	8	22	22
For Commissioner of Agriculture																								
George B. Terrell	45	55	130	162	50	64	55	32	90	147	82	34	117	407	411	55	180	58	201	96	97	38	83	63
For Com. General Land Office:																								
Andrew J. Britton	21	12	46	31	21	15	12	9	58	25	26	13	31	151	133	20	53	24	57	26	31	12	35	23
E. I. Flynt	2	0	6	13	3	1	9	30	58	6	2	2	4	12	23	3	2	1	14	3	0	3	2	1
J. T. Robison	16	21	38	66	10	21	13	41	28	40	18	8	25	113	102	18	56	17	65	38	36	7	19	13
Otis Terrell	10	10	18	30	15	14	6	72	15	33	20	5	27	84	103	6	28	6	41	10	21	5	14	18
For Railroad Commissioner:																								
Jefferson Smith	26	27	52	40	26	14	22	45	17	41	26	15	27	109	161	17	44	21	73	34	27	16	36	12
Lon A. Smith	27	27	67	119	22	46	24	22	65	75	56	19	72	257	222	32	103	30	117	46	67	15	42	40
For Asst. Justice Supreme Court:																								
Thos. B. Greenwood	57	57	127	161	46	63	56	74	90	153	89	34	121	409	408	55	177	57	201	97	99	41	81	63
For Judge Court Criminal Appeals:																								
W. C. Morrow	40	47	80	95	36	37	24	74	61	90	62	19	71	323	325	36	109	49	98	52	68	26	53	42
Lee P. Pierson	16	10	39	65	12	22	22	73	28	29	18	14	30	60	67	14	38	5	90	32	26	8	24	13
For Chief Justice Ct. Civil Appeals:																								
J. N. Gallagher	60	56	130	163	46	64	59	45	90	150	91	38	121	407	411	55	180	57	202	96	98	39	81	62
For Congress Sixth District:																								
Luther A. Johnson	59	58	129	167	49	63	59	36	93	154	90	39	121	414	414	55	185	57	208	100	102	41	83	65
For Representative 58th District:																								
A. N. Justiss	61	57	128	164	48	63	59	49	90	151	90	37	12	413	413	53	183	56	205	97	100	39	79	64
For Flotorial Representative:																								
Wm. A. Fields	9	5	22	24	7	19	15	19	21	26	21	9	32	48	63	15	16	4	25	26	25	6	6	18
Ernest C. Cox	45	50	104	135	40	35	32	49	62	108	60	23	72	335	331	38	146	48	165	61	69	27	65	40
For District Judge 13th District:																								
Fred Upchurch	24	15	46	58	27	36	17	14	23	17	19	14	48	50	199	6	66	28	51	54	5	21	28	26
Warren Hicks	22	42	16	44	7	8	3	4	18	116	24	9	15	64	125	24	30	15	23	17	54	11	16	10
Hawkins Scarborough	13	7	74	70	18	20	38	56	52	22	38	16	58	298	96	24	91	15	143	29	43	9	38	29
For District Clerk																								
Mrs. Louise E. Hervey	29	24	75	91	37	21	43	51	55	47	57	17	84	291	282	27	125	30	157	40	50	21	71	28
W. M. Huff	32	36	59	79	14	43	9	20	36	105	34	22	31	115	128	28	59	26	56	56	47	19	12	27
For County Judge:																								
Ramsey Cox	23	4	31	52	28	19	4	6	14	69	28	7	40	100	137	33	86	9	50	27	34	11	13	16
H. E. Wassell	5	23	34	15	14	29	16	5	22	41	10	10	15	73	75	5	17	12	26	13	20	13	24	13
Clay Nash	32	31	68	105	10	17	34	63	55	39	49	22	62	239	205	18	82	38	134	55	47	11	48	36
For County Attorney:																								
H. B. Davis	22	8	88	80	19	29	22	60	51	36	40	12	76	313	163	25	105	22	144	31	63	11	19	43
LeGrande J. Woods	35	55	48	82	34	32	24	13	45	116	45	27	45	97	257	29	83	36	68	65	35	24	62	21
For County Clerk:																								
Frank R. Young	50	63	135	172	51	65	59	75	98	152	85	40	120	406	418	55	18[illegible]	59	215	97	102	41	85	65
For Sheriff:																								
Rufus Pevehouse	49	57	104	139	48	36	50	65	82	100	70	31	96	377	358	46	172	48	135	68	95	26	63	58
E. W. Warnell	10	6	33	31	8	29	8	8	13	54	10	9	21	33	62	10	12	9	84	36	7	14	19	5
For Tax Collector																								
George W. Walton	8	13	33	17	4	27	9	11	24	19	5	10	22	40	55	4	27	17	14	31	10	3	10	15
Mrs. Katie Joe Woods	33	43	96	45	42	32	42	62	59	77	84	30	88	341	327	20	140	34	178	61	75	36	68	39
Joe M. Parrish	19	9	8	108	7	6	3	2	13	54	3	0	12	35	40	32	18	7	21	8	15	6	5	13
For Tax Assessor:																								
E. F. (Mose) Wells	60	68	136	173	40	65	60	74	96	155	81	40	120	411	418	54	186	58	215	95	99	41	84	66
For County Treasurer:																								
Frank Mitchell	7	38	59	67	9	21	48	49	42	30	3	38	30	112	136	22	32	24	76	65	50	14	51	30
Rufus C. Loyd	54	36	74	97	48	42	7	34	40	117	88	1	87	300	287	32	154	32	132	30	48	25	28	35
For County Superintendent:																								
Andrew G. Steele	61	64	137	167	48	65	59	74	97	153	89	35	120	415	423	54	187	58	215	98	99	41	84	67
For County Surveyor:																								
Wm. M. Elliott	60	63	136	171	48	65	62	26	98	153	92	40	120	415	421	55	186	59	215	98	102	41	85	66
For County Chairman:																								
C. H. DeLafosse	60	63	137	167	52	63	62	20	98	150	92	40	120	415	418	55	187	59	215	100	102	40	85	67
For Commissioner Precinct 1:																								
Jack Megarity			137													53				89				
R. F. Briggs			27													2				5				
For J. P. Precinct 1, Place 1:																								
S. B. Jordan			171													53								
For J. P. Precinct 1, Place 2:																								
W. W. Clopton			92													28								
W. T. McFadden			70													23								
For Constable Precinct 1:																								
T. N. Franks			16													5								
Z. J. (Lote) Platt			28													7								
J. J. Howard			47													5								
Henry G. Spencer			10													4								
C. P. Brooks			57													34								

NAMES AND OFFICES	Pursley	Oak Valley	White's Chapel	Angus	Corbet	Ward No. 1	Ward No. 2	Retreat	Montfort	Petty's Chapel	Phillips Chapel	Rushing	Rural Shade	Navarro Mills	Emmett	Zion's Rest	Cade	Kerens	Blooming Grove	Navarro	Ward No. 4	Ward No. 3	Mildred	Richland	TOTAL
For United States Senator:																									
Thomas L. Blanton	18	8	5	3	9	12	46	3	2	13	9	17	8	4	11	16	9	47	27	10	47	55	20	19	665
Tom Connally	24	20	37	11	21	45	142	9	9	10	9	27	28	8	4	58	5	158	95	26	373	354	58	49	2141
Minnie Fisher Cunningham	4	2	5	0	2	1	12	5	2	4	0	3	6	0	1	5	2	36	9	6	29	37	5	11	290
Earle B. Mayfield	56	42	53	42	5	20	183	33	5	24	26	32	24	10	31	112	11	176	50	37	261	320	77	73	2658
Jeff McLemore	0	0	0	0	6	0	2	0	1	0	0	0	0	0	0	0	0	2	0	2	3	2	2	2	44
Alvin Owsley	7	9	15	17	6	16	86	11	18	14	10	7	10	8	7	40	11	90	120	36	189	243	26	28	1481
For Governor:																									
William E. Hawkins	9	12	9	20	6	2	30	8	2	9	3	18	8	0	15	70	0	20	25	10	38	36	18	9	575
Dan Moody	110	47	93	32	19	43	259	39	33	58	40	38	55	30	36	170	13	424	220	59	750	872	94	136	5323
Louis J. Wardlaw	27	24	29	31	23	60	133	19	4	12	16	41	25	4	25	85	32	125	92	73	177	163	115	66	2130
Edith E. Wilmans	4	3	5	2	4	1	9	0	2	2	0	3	3	5	3	5	1	11	3	5	5	11	3	8	167
For Lieutenant Governor:																									
H. L. Darwin	11	7	7	5	7	3	45	4	7	12	8	6	7	1	8	20	6	26	8	5	51	64	13	11	482
Thos. B. Love	27	34	59	31	8	31	144	28	9	32	16	37	30	18	29	80	9	172	88	46	288	333	95	78	2552
John D. McCall	1	2	0	2	2	4	18	1	7	0	1	7	6	1	3	5	1	19	4	4	18	21	11	6	219
Barry Miller	79	34	55	38	24	61	142	23	0	28	26	26	29	14	26	119	25	290	192	61	502	569	75	78	3726
J. D. Parnell	8	4	4	7	3	6	42	3	2	7	3	8	5	0	0	25	3	31	24	12	67	59	11	8	560
For Attorney General:																									
Claude Pollard	71	86	138	95	56	113	539	69	30	84	55	98	89	40	93	247	4[illegible]	585	376	159	984	1096	227	237	8376
For State Comptroller:																									
J. D. Jones	45	17	25	27	23	33	164	21	21	38	25	30	40	11	31	80	7	209	116	61	246	252	97	93	2708
S. H. Terrell	92	66	105	57	29	70	351	45	18	38	25	45	48	28	44	154	39	345	232	80	689	782	110	139	5192
For State Treasurer:																									
Grover Cleveland Harris	69	33	43	38	33	56	211	23	14	39	32	35	55	19	38	126	28	242	139	74	282	285	116	87	3163
W. Gregory Hatcher	70	52	87	48	25	45	301	43	28	39	24	44	34	19	39	125	18	310	202	75	646	768	102	132	4774
For State Superintendent:																									
H. P. Davis	31	20	21	29	17	40	154	21	9	30	23	34	26	7	14	72	12	119	93	57	172	146	67	78	1973
W. F. Garner	56	14	26	20	5	14	74	7	7	15	7	17	7	12	32	35	8	89	65	30	141	146	39	31	1515
W. E. James	6	9	16	17	7	16	91	5	1	7	4	10	0	3	5	48	8	101	27	15	192	195	21	24	1066
S. M. N. Marrs	33	33	58	18	14	29	171	29	20	21	18	23	28	11	15	85	18	241	129	40	432	542	73	64	3132
For Commissioner of Agriculture																									
George B. Terrell	170	84	140	95	55	116	552	70	39	83	52	98	90	40	96	253	47	590	380	155	993	1099	233	230	8512
For Com. General Land Office:																									
Andrew J. Britton	45	20	36	28	19	41	173	21	15	29	28	33	35	13	0	98	11	182	113	53	180	236	83	71	2448
E. I. Flynt	7	8	6	8	2	11	20	1	1	2	4	4	1	3	7	7	1	16	25	7	24	34	10	8	362
J. T. Robison	38	37	48	29	20	19	148	25	6	30	14	19	30	9	15	68	23	180	107	49	424	448	83	61	2759
Otis Terrell	32	13	37	15	6	21	140	11	14	14	7	98	12	9	14	64	7	142	67	30	261	282	29	53	1989
For Railroad Commissioner:																									
Jefferson Smith	65	20	39	22	17	28	175	23	13	25	18	33	43	11	36	87	12	146	120	52	207	231	87	85	2523
Lon A. Smith	71	63	84	65	35	68	317	41	27	57	40	45	45	27	37	150	33	388	221	91	707	787	130	123	5264
For Asst. Justice Supreme Court:																									
Thos. B. Greenwood	169	91	136	94	56	119	553	66	30	83	58	99	91	40	95	249	48	587	374	157	993	1100	231	277	8562
For Judge Court Criminal Appeals:																									
W. C. Morrow	113	47	91	60	38	68	360	40	26	57	45	49	63	33	52	178	18	387	241	150	645	748	158	122	5706
Lee P. Pierson	23	37	39	29	15	39	150	27	12	22	10	26	24	4	13	77	28	155	103	42	301	303	60	90	2384
For Chief Justice Ct. Civil Appeals:																									
J. N. Gallagher	170	89	140	96	57	115	565	66	41	84	56	98	90	40	95	248	49	584	273	156	986	1109	231	231	8470
For Congress Sixth District:																									
Luther A. Johnson	171	93	141	96	57	119	555	71	41	85	57	102	92	41	96	264	49	608	382	157	1009	1129	242	235	8733
For Representative 58th District:																									
A. N. Justiss	168	92	139	96	57	114	549	68	41	84	57	98	92	41	95	260	49	597	378	157	983	1111	232	235	8504
For Flotorial Representative:																									
Wm. A. Fields	28	14	26	13	8	23	65	9	0	8	7	16	13	4	17	41	11	130	38	24	188	134	46	37	1381
Ernest C. Cox	105	69	106	72	44	76	447	52	41	71	49	64	75	34	55	222	33	426	314	126	755	930	172	170	6648
For District Judge 13th District:																									
Fred Upchurch	45	18	29	6	1	20	136	9	11	20	15	49	32	2	23	83	4	200	46	66	222	269	59	56	2313
Warren Hicks	49	36	67	41	12	16	147	41	12	20	30	34	9	13	36	95	8	105	136	32	264	285	104	59	2368
Hawkins Scarborough	73	39	46	50	44	84	285	24	18	45	18	27	52	27	36	121	38	320	201	61	523	572	84	127	4212
For District Clerk																									
Mrs. Louise E. Hervey	93	42	61	45	40	78	279	32	14	32	20	56	53	24	45	135	39	424	196	115	519	597	116	138	4941
W. M. Huff	71	51	76	45	16	34	271	40	26	52	41	52	38	17	45	150	6	190	180	42	467	512	126	106	3747
For County Judge:																									
Ramsey Cox	52	39	64	22	13	25	206	19	6	23	28	27	53	17	43	104	6	353	129	52	257	329	85	55	2848
H. E. Wassell	17	21	32	32	7	27	125	19	13	17	2	16	10	6	9	71	21	70	45	23	247	321	53	30	1764
Clay Nash	101	33	47	37	37	66	227	36	30	45	33	66	30	18	40	119	23	191	207	81	487	468	97	164	4183
For County Attorney:																									
H. B. Davis	95	44	60	40	45	78	296	32	20	49	27	35	51	27	39	135	26	338	250	57	545	610	84	161	4626
LeGrande J. Woods	73	49	78	51	13	43	263	42	21	35	34	76	44	15	55	160	21	279	125	105	441	491	163	79	4134
For County Clerk:																									
Frank R. Young	172	90	141	94	58	115	563	73	41	84	63	118	95	40	94	261	49	612	384	156	999	1108	244	243	8791
For Sheriff:																									
Rufus Pevehouse	157	67	93	75	45	102	382	56	30	64	55	82	88	29	75	208	47	544	332	133	675	800	205	227	6940
E. W. Warnell	13	23	50	19	13	18	176	17	11	20	3	31	7	11	20	80	2	76	46	29	311	335	45	14	1896
For Tax Collector																									
George W. Walton	37	16	23	22	9	21	131	23	15	34	14	9	19	5	19	92	5	53	20	10	160	189	69	19	1442
Mrs. Katie Joe Woods	112	63	82	50	45	87	371	38	20	45	42	84	59	23	58	157	41	477	309	122	776	857	160	194	6324
Joe M. Parrish	20	14	37	21	4	11	59	13	6	6	7	20	15	14	17	44	3	77	51	27	68	78	17	27	1100
For Tax Assessor:																									
E. F. (Mose) Wells	172	89	132	92	55	119	554	71	41	85	62	117	89	41	93	263	48	612	382	141	992	1113	233	237	8728
For County Treasurer:																									
Frank Mitchell	77	32	76	50	37	53	140	26	23	48	32	52	45	1	26	137	43	197	15	88	398	332	110	155	3282
Rufus C. Loyd	86	58	63	41	19	61	423	44	18	37	31	45	48	40	64	150	6	401	371	64	589	777	120	78	5442
For County Superintendent:																									
Andrew G. Steele	173	91	142	94	57	118	562	74	41	85	63	112	91	42	96	295	49	621	386	160	1001	1121	244	248	8882
For County Surveyor:																									
Wm. M. Elliott	173	91	140	96	58	122	558	74	40	85	63	113	94	41	96	289	43	620	386	157	1002	1125	240	250	8833
For County Chairman:																									
C. H. DeLafosse	173	91	137	96	56	123	557	74	40	84	63	115	93	42	96	294	49	619	385	160	1001	1119	243	252	8829
For Commissioner Precinct 1:																									
Jack Megarity		78	130	90	55	92	405	57		67	53					226				132	745	887	150		3446
R. F. Briggs		8	11	1	1	22	134	13		16	9					59				28	207	193	74		810
For J. P. Precinct 1, Place 1:																									
S. B. Jordan		86	130	92	55	111	538	72		84	60					278				154	973	1088	241		4186
For J. P. Precinct 1, Place 2:																									
W. W. Clopton		38	82	40	18	43	250	27		46	38					140				63	646	752	107		2410
W. T. McFadden		52	56	46	37	68	280	41		35	20					132				88	321	301	103		1673
For Constable Precinct 1:																									
T. N. Franks		31	37	28	6	8	116	39		36	5					41				26	155	165	49		763
Z. J. (Lote) Platt		14	21	11	5	11	65	2		4	3					37				3	202	242	16		671
J. J. Howard		10	15	17	13	51	108	9		23	9					107				56	197	241	46		954
Henry G. Spencer		18	13	5	8	33	90	11		4	21					21				17	160	148	46		609
C. P. Brooks		16	49	31	20	12	154	10		17	20					76				51	208	229	63		1047

MUCH INTEREST IS MANIFESTED IN VOTE PRECINCT OFFICES

CONTESTS WERE CLOSE AND INTERESTING IN SOME PARTS OF COUNTY

There was much interest displayed in the results of the voting in Saturday's primary for precinct officers outside of the Corsicana precinct and some warm contests were staged. Much interest was shown in the contest for county commissioner of Precinct No. 2, where a three-cornered race developed between J. A. Anderson, J. O. Sessions and B. F. Guynes. Mr. Guynes and Mr. Sessions will be in a run-off race, with Mr. Anderson a close third. In Commissioners precinct No. 3, there were six candidates for the office now held by Ruben Milligan, who was not a candidate for re-election. D. D. Sawyers and W. H. Hartfield are in their run-off.

A complete unofficial vote on the candidates for commissioner, justice of the peace and constable in all precincts outside of the Corsicana precinct follows, the latter vote being found in the table:

Precinct No. 2.
For Commissioner:
J. A. Anderson—Roane 35, Tupelo 15, Powell 8, Chatfield 4.
J. O. Sessions—Roane 71, Tupelo 19, Powell 61, Chatfield 2.—
B. F. Guynes—Roane 29, Tupelo 31, Powell 7, Chatfield 91.

Precinct No. 3.
For Commissioner:
J. Carroll Weaver—Rodney, 12, Birdstown 8.
J. K. Hawthorn — Rodney 2, Birdston 53.
W. H. Hartfield — Rodney 0, Birdstown 1.
D. D. Sawyer—Rodney 48, Birdston 0.
W. S. Ware—Rodney 0, Birdston 0.
G. B. Moore—Rodney 4, Birdston 0.

Precinct No. 4.
For Commissioner:
J. W. Harris—Cryer Creek 59, Raleigh 44.

Precinct No. 2.
Justice of the Peace:
J. W. Hobbs—Roane 137, Tupelo 62.

Precinct No. 3.
Justice Peace:
W. J. Carroll—Powell 13.
T. A. Crowley—Powell 54.

Precinct No. 5.
Justice Peace:
Jno. B. Jones—Raleigh 48.

Precinct No. 7.
Justice Peace:
R. P. Beene—Birdston 58.

Precinct No. 8.
Justice Peace:
J. H. Derryberry—Cryer Creek 54.

Precinct No. 3.
Constable:
Jack Floyd—Powell 2.
R. M. Horn—Powell 14.

Precinct 4.
Constable:
George B. Jones—Rodney 39.
George D. Long—Rodney 29.

Precinct 5.
Constable:
C. V. McCord—Raleigh 37.
L. W. Thrash—Raleigh 13.

Precinct 7.
Constable:
W. S. Bell—Birdston 59.

Precinct No. 2
For Commissioner:
J. A. Anderson—Bazette 9.
J. O. Sessions—Bazette 92.
B. F. Guynes—Bazette 20.

Precinct No. 3.
For Commissioner:
J. Carrol Weaver—Winkler 6, Dawson 30, Eldorado 2.
J. K. Hawthorn — Winkler 26, Dawson 18, Eldorado 7.
W. H. Hartfield — Winkler 4, Dawson 31, Eldorado 1.
D. D. Sawyer—Winkler 0, Dawson 314, Eldorado 25.
W. S. Ware Winkler 0, Dawson 10, Eldorado 0.
G. B. Moore—Winkler 1, Dawson 21, Eldorado 22.

Precinct No. 4.
For Commissioner:
J. W. Harris—Barry 149, Frost 412, Purdon 187.

Precinct No. 3.
Justice Peace:
T. A. Crowley—Bazette 76.
W. J. Carroll—Bazette 42.

Precinct No. 4
Justice Peace:
Dalton Westmoreland — Dawson 421, Purdon 185, Eldorado 55.

Precinct No. 5.
Jno. B. Jones—Frost 414.

Precinct No. 7.
Justice Peace:
R. P. Beene—Winkler 34.

Precinct 8.
Justice Peace:
J. H. Derryberry—Barry 127.

Precinct No. 3
Constable:
Jack Floyd—Bazette 60.
R. M. Horn—Bazette 58.

Precinct 4.
Constable:
George B. Jones—Dawson 286, Eldorado 38.
George D. Long—Dawson 131, Eldorado 21.

Precinct 5.
Constable:
C. V. McCord—Dresden 46, Frost 290, Purdon 115.
L. W. Thrash—Dresden 41, Frost 109, Purdon 60.

Precinct 7.
Constable:
W. S. Bell—Winkler 36.

Precinct 4.
Public Weigher:
Wince Hill—Dawson 423.

Precinct No. 2.
For Commissioner:
J. A. Anderson—Rice 41, Westbrook 4.
J. O. Sessions—Rice 30, Westbrook 48.
B. F. Guynes—Rice 146, Westbrook 19.

Precinct No. 3.
For Commissioner:
J. Carroll Weaver—Spring Hill 0, Currie 64, Pursley 34.
J. K. Hawthorn—Spring Hill 2, Currie 7, Pursley 4.
W. H. Hartfield—Spring Hill 0, Currie 13, Pursley 10.
D. D. Sawyer—Spring Hill 38, Currie 0, Pursley 17.
W. S. Ware—Spring Hill 1, Currie 1, Pursley 2.
G. B. Moore—Spring Hill 0, Currie 0, Pursley 103.

Precinct No. 4.
For Commissioner:
J. W. Harris—Drane 100.

Precinct No. 2.
Justice Peace:
J. W. Hobbs—Westbrook 66.

Precinct No. 4.
Justice Peace:
Dalton Westmoreland — Spring Hill 40.

Precinct 6.
Justice Peace:
J. B. Ingle—Currie 32, Pursley 55.
C. Healer—Currie 45, Pursley 99.

Precinct 8
Justice Peace:
J. H. Derryberry—Drane 101.

Precinct 4.
Constable:
George B. Jones—Spring Hill 28.
George D. Long 11.

Precinct 6
Constable:
J. S. Lansford—Currie 24, Pursley 87.
J. G. Madewell—Currie 52, Purdon 65.

Precinct No. 2.
For Commissioner:
J. A. Anderson—Montfort 1.
J. O. Sessions—Montfort 18.
B. F. Guynes—Mortfort 22.

Precinct No. 3.
For Commissioner:
J. Carroll Weaver—Rushing 87.
J. K. Hawthorn—Rushing, 9.
W. H. Hartfield—Rushing 14.
D. D. Sawyer—Rushing, 1.

Precinct No. 2.
Justice of the Peace:
J. W. Hobbs—Montfort, 41.

Precinct No. 6.
Justice of the Peace:
J. B. Ingle—Rushing 25.
C. Healer—Rushing 76.

Precinct No. 6.
For Constable:
J. S. Lansford—Rushing, 71.
J. G. Madewell—Rushing, 28.

Precinct No. 2.
For Commissioner:
J. A. Anderson—Rural Shade, 35; Kerens 278.
J. O. Sessions—Rural Shade 18, Kerens, 167.
B. F. Guynes—Rural Shade, 46; Kerens, 190.

Precinct No. 3.
For Commissioner:
J. Carroll Weaver—Cade 2.
J. K. Hawthorn—Cade 31.
W. H. Hartfield—Cade 15.
W. S. Ware—Cade, 1.

Precinct No. 4.
For Commissioner:
J. W. Harris—Navarro Mills, 39; Emmett, 93; Blooming Grove, 372.

Precinct No. 8.
Justice of the Peace:
T. A. Crowley—Kerens, 458.
W. J. Carroll—Kerens, 164.

Precinct No. 5.
Justice of the Peace:
Jno. B. Jones—Navarro Mills, 41; Emmett, 93; Blooming Grove, 374.

Precinct No. 6.
J. B. Ingle—Cade, 11.
C. Healer—Cade, 33.

Precinct No. 3.
For Constable:
Jack Floyd—Kerens, 346.
R. M. Horn—Kerens, 283.

Precinct No. 5.
For Constable:
C. V. McCord—Navarro Mills, 20; Emmett, 37; Blooming Grove, 192.
L. W. Thrash—Navarro Mills, 18; Emmett, 49; Blooming Grove; 183.

Precinct No. 6.
For Constable:
J. S. Lansford—Cade, 13.
J. G. Madewell—Cade, 33.

Precinct No. 2.
For Commissioner:
J. A. Anderson—Grand total 430.
J. O. Sessions—Grand total, 518.
B. F. Guynes—Grand total, 599.

Precinct No. 3.
For Commissioner:
J. Carroll Weaver—Richland, 20. —Grand total, 275.
J. K. Hawthorn—Richland, 15.—Grand total, 174.
W. H. Hartfield—Richland, 192. —Grand total 281.
D. D. Sawyer—Richland, 10.—Grand total, 454.
W. S. Ware—Richland, 10.—Grand total, 25.
G. B. Moore—Richland, 3.—Grand total, 154.

Precinct No. 4.
For Commissioner:
J. W. Harris—Grand total, 1455.

Precinct No. 2.
Justice of the Peace:
J. W. Hobbs—Grand total, 306.

Precinct No. 3.
Justice of the Peace:
T. A. Crowley—Grand total, 588.
W. J. Carroll—Grand total, 219.

Precinct No. 4.
Justice of the Peace:
Dalton Westmoreland — Grand total, 710.

Precinct No. 5.
Justice of the Peace:
Jno. B. Jones—Grand total, 970.

Precinct No. 6.
Justice of the Peace:
J. B Ingle—Richland, 73.—Grand total, 196.
C. Healer—Richland, 163.—Grand total, 418.

Precinct No. 7.
Justice of the Peace:
R. P. Beene—Grand total, 92.

Precinct No. 8.
Justice of the Peace:
J. H. Derryberry—Grand total, 282.

Precinct No. 3.
For Constable:
Jack Floyd—Grand total, 408.
R. M. Horn—Grand total, 355.

Precinct No. 4.
For Constable:
George B. Jones—Grand total 382.
George D. Long—Grand total, 192.

Precinct No. 5.
For Constable:
C. V. McCord—Grand total, [illegible].
L. W. Thrash—Grand total, 473.

Precinct No. 6.
For Constable:
J. S. Lansford—Richland, 77.—Grand total, 272.
J. G. Madewell—Richland, 171. —Grand total, 349.

Precinct No. 7.
For Constable:
W. S. Bell—Grand total, 95.

Justice Precinct No. 4.
For Public Weigher:
Wince Hill—Grand total, 423,

HEAVY VOTE WAS POLLED SATURDAY IN FIRST PRIMARY

(Continued from Page 1)

the most important offices in the county. Mrs. Katie Joe Woods defeated her two men opponents for tax collector by one of the most surprising majorities in the entire ticket, while Mrs. Louise E. Hervey defeated W. M. Huff for district clerk by nearly 1200 votes. This is the first time in the history of Navarro county that women have been successful in their quest for office at the hands of the voters.

The sheriff's race brought out one of the most interesting features in the entire election in the nomination of Rufus Pevehouse, 28 years old, by one of the heaviest majorities ever given. Mr. Pevehouse carried every voting box in the county and had a clear majority over his opponent, E. W. Warnell, of 5083 votes out of a total cast for that office of 8,845. Mr. Pevehouse will without a doubt be one of the youngest sheriffs in the state when he takes office next January 1.

In the other contested offices Ernest Cox won heavily over Wm. A. Fields of Hill county for flotorial representatives; Rufus Loyd of Blooming Grove defeated Frank Mitchell of Corsicana for county treasurer; Jack Megarity won by a heavy majority over R. F. Briggs for county commissioner of Precinct No. 1, centering in Corsicana; W. W. Clopton defeated W. T. McFadden for justice of the peace, Precinct No. 1, Place No. 2; C. P. Brooks and J. J. Howard will be in the second primary for constable of Precinct No. 1, there being five in the race and Brooks, who led the field, failing to get a majority.

The highest number of votes tabulated for any one office was that of district judge, a total of 8,893 votes being reported and tabulated for that office, which was one of the most hotly contested races in the county campaign.

For the state offices, Mayfield led for United States Senator with 2646 votes, with Connally second with 2147. For Governor, Dan Moody polled more than all his opponents combined, in fact polling nearly twice as many as the other three candidates, with Wardlaw coming second. For lieutenant governor, Barry Miller, incumbent, had a big lead, with Tom Love second in the race in this county, in fact that was the situation over the state, according to state returns, and these two will be in the run-off primary. For state comptroller S. H. Terrell of McLennan county defeated J. D. Jones of Travis county. W. Gregory Hatcher, incumbent, defeated Grover C. Harris for state treasurer by a good margin, while S. M. N. Marrs had a very slight lead over H. P. Davis for state superintendent of public instruction.

Robison Leads Again.

J. T. Robison, holder of the office of commissioner of the general land office for many years, received the largest vote for that office, with Andrew J. Britton of Wood county running second and Otis Terrell of Travis county, third. State Railroad Commissioner Lon A. Smith won handily over Jefferson Smith for re-election to that office. W. C. Morrow of Hill county won easily over Lee P. Pierson of Dallas county for judge of the court of criminal appeals.

For the uncontested offices practically a full vote was cast for candidates both in the state and county races.

For county commissioner Megaritty won in Precinct No. 1; J. O. Sessions and B. F. Guynes will be in the second primary in No. 2 precinct; D. D. Sawyer and W. H. Hartfield were first and second men in a field of six candidates in Precinct No. 3, and will run it off on August 25 in the second primary; J. W. Harris, candidate in Precinct No. 4 was unopposed and was therefore nominated.

Sun Gives Returns.

The Daily Sun and Semi-Weekly Morning Light had taken all necessary steps to secure and tabulate the returns from the county as rapidly as the counts were completed and also had installed a special telegraph wire to receive the state returns in the office. The public had been invited to attend the election returns party given by these papers in front of the Sun building and it responded in large numbers. Through the courtesy of the city police department the block on Main street between Collin street and Sixth avenue had been roped off and Chief Knight had assigned officers to police the district surrounding this area to keep down traffic congestion.

Chairs were placed in the street in large numbers, but there were not enough chairs in the town to seat all who came and filled the street and sidewalks for the entire length with a solid mass of humanity—men, women and children—all deeply interested in the election results. The Sun had secured an amplifier and loud speaker connected with a microphone for use in reading out the returns. Roy Layton of Layton's Radio Shop, looked after this feature and saw that it worked properly. Ted Ferguson of the Texas Power & Light Company assisted materially in placing the screen and in other ways, while the Corsicana Home Benefit Association, through Tom Westbrook, its secretary, permitted the use of their building for the placing of the screen on which the returns were thrown. The Sun had purchased a new projecting machine and it worked perfectly. Joel Trimble painted the slides.

Service Is Excellent.

At the local exchange of the Southwestern Bell Telephone Company extra help had been added to handle the many calls that were expected over the three phones in the Daily Sun office. These extra girls on duty worked efficiently and rapidly and kept the returns coming in in a constant stream during the early part of the evening, Cryer Creek being the first box to report right at the closing hour. The election judges carried their part faithfully and well also, as they were most prompt in telephoning the returns to the Sun, they having been requested to do so at the Sun's expense by the Sun and also by County Chairman Chas. H. DeLafosse.

As stated the returns came in rapidly until only four boxes remained out, Wards 3 and 4, and Mildred and Richland. Ward 4 finally came in at near 2 o'clock and Ward 3 finished at about 2:30 a. m. At 3:05 a. m. Mildred finished counting and phoned the results in and Richland reported a partial list and the full count Sunday morning. The crowd dwindled somewhat after the midnight hours but hundreds remained until 2:30, when they were told good night and thanked for their attendance, attention and most excellent behavior, there not being the slightest act to marr the pleasure of the thousands who gathered to hear the returns.

Precinct Conventions.

The precinct conventions over the county were held Saturday afternoon at 2 o'clock and delegates named to the county convention in Corsicana on Saturday, August 4, at 10 a. m. In the city of Corsicana the conventions were held at 8 p. m. and delegates also named and resolutions adopted and other necessary business attended to. The crowds then converged on the street in front of the Sun office and many remained until the final fadeout. The tabulated returns and totals on all races from all voting precincts appear in this issue of the Daily Sun. While not official, it is believed they are fairly accurate, as in past years there have been found very few and very slight errors in the returns when canvassed officially.

Rail Road
SALVAGE STORE.
Paints, Wall Paper at your own price.—220 Commerce St., Corsicana, Texas.

Work Over or Make New Fire Screens—FREE Painting and Decorating School — CITY BOOK STORE

Elected

BY THE BIGGEST MAJORITY EVER KNOWN

Our balanced ration feeds for Horses, Cows, Poultry and Pigs --Made to give best results at lowest costs, made in Corsicana by experienced feed men and proved by actual feeding experiments.

Buy home products and save the difference.

Yours for service,

Quality Feed & Flour Co.

R. H. FARLEY FRANK BURROSS
220 E. Collin St., Phone 1320.

UPWARD TENDENCY MAIN FEATURE OF NEW YORK STOCKS

NEW BUYING POWER ATTRACTED BY RECENT UPWARD TENDENCY MARKET

NEW YORK, July 30.—(AP)—An upward price tendency characterized the opening of today's stock market. Chrysler and International Nickel each advanced 1 3-4 points and Radio, Wright, General Electric and Atchison advanced a point or so.

New buying power was attracted to the market by the fact that stocks had definitely broken outof the July trading area on the upside. The recent ease of call money in the face of heavy monthend settlements also had a bullish effect on sentiment.

Buying orders were distributed over a broad list, but were most effective in the merchandising, airplane, drug and public utility issues. Montgomery-Ward and Atlantic Refining moved into new high ground. Wright Aeronautical quickly ran up 4 1-2 points and Curtiss, Johns Manville, Eastman Kodak, International Nickel, International Telephone and General Motors extended their initial gains to 2 points or more before the end of the first half hour. American Smelting was one of the few soft spots.

Foreign exchanges opened steady with Sterling Cables unchanged at $4.85 13-16.

Revival of a brisk demand for the seasoned dividend paying railroad shares, causing Delaware & Hudson to rise 6 points, Chespeake & Ohio 4 1-2 and Baltimore and Ohio, Southern Railway and Canadian Pacific 2 to 2 1-2, enabled the bull faction to brush aside all opposition as some of the professionals started selling when American International, American Smelting and Hudson Motors weakened substantially. The revelation that buying orders were plentiful presumably at advantageous levels caused a rapid change of positions by some of the professional operators and at midday prices were forging up sturdily. The renewal rate for call loans was unchanged at 5 1-2 percent.

New York Stocks.

All Chem & Dye 177 3-4; Am Can 93; Am Car & Fdy 91; Am Linseed 111 7-8; Am Loco 92 3-4; Am Sm & Ref 203 3-8; Am Sug 70; Am T&t 174 1-2; Am Tob B 163 1-2; Am Woolen 16 5-8; Anaconda 67; Armour B 10 1-4; Atchison 189 3-4; Atl Cst Line 167; Atlantic Ref 149.

Balt & Ohio 106 5-8; Beth Stl 56 1-4.

Calif Pet 30 1-8; Canadian Pac 207; Ches & Ohio 183 1-2; Chic M Stp & Pac pf 47 1-8; Chic & N West 81 7-8; Chic R I & Pac 117 7-8; Chrysler 78 3-4; Colorado Fuel 63 1-4; Col Gas & El 111 1-4; Cons Gas 147; Corn Prod 140 1-4.

Dodge Bros A 14; Dupont De Nem 375.

Erie 53 7-8.

Fleischmann 69 3-4; Freeport Tex 59 5-8.

Gen Elec 151 1-4; General Mot 192 5-8; Gen Ry Sig 99; Gillette Saf Raz 102; Gold Dust 90; Gt Northern pf 98 1-4; Gt N Ir Ore ctfs 21 3-4; Greene Can Cop 101.

Houston Oil 132 1-2; Hudson Motors 82 1-2.

Ill Central 141 3-4; Int Com Eng 59 5-8; Int Harvester 269; Int Mer Mar pf 36; Int Nickel 95 5-8; Int Paper 70; Inter Tel & Tel 172.

Kan City South 47 5-8; Kennecott 94.

Mack Truck 90 7-8; Marland Oil 35 7-8; Mo Kan & Tex 37; Missouri Pac 61 1-2; Montg Ward 181 2-4; Mid Sta Oil 4 1-2.

Nash Motors 84 1-8; NY Central 163 1-4; NY, NH and Htfd 57 3-4; Norfolk & West 178 1-2; Nor American 72; Northern Pac 96 1-8.

Packard 73 3-4; Pan Am Pet B 42 1-4; Paramnt. Fam Las 135 1-8; Pennsylvania 64 3-4; Phillips Pet 38 1-8; Postum 67 7-8; Pullman 80 1-2; Pan P & R 15; Pure Oil 22 7-8.

Radio 176; Reading 100 3-4; Rem Rand 30; Rep Ir & St. 56; Reynolds Tob B 134 3-8.

St. L & San Fran 113 3-4; Seaboard Air Line 14 1-2; Sears Roebuck 120 3-8; Sinclair Con Oil 24 7-8; Southern Pac 120; Southern Ry 151 3-4; St Oil Cal 57 3-8; St Oil NJ 44; St Oil NY 34; Studebaker 71 5-8.

Texas Corp 60 3-8; Tex Gulf Sul 69 1-8; Texas & Pac 174 7-8; Texas Pac Ld Tr 23 1-8; Timkin Roll Brg 125 1-8.

Union Carbide 157 1-2; Union Pac 194 7-8; U. S. Ind Alc 110 1-8; U. S. Rubber 32 7-8; U. S. Steel 143 5-8.

Vanadium 74 3-4.

Wabash 73 1-8; West Maryland 39 1-8; Westingh Elec 94 7-8; Willys Overland 21 1-4; Woolworth 183.

Yellow Tk 31 5-8.

SIGNS YOU CAN BELIEVE IN

If your breath is bad and you have spells of swimming in the head, poor appetite, constipation and a general no-account feeling, it is a sign your liver is torpid. The one really dependable remedy for all disorders in the liver, stomach and bowels is Herbine. It acts powerfully on the liver, strengthens digestion, purifies the bowels and restores a fine feeling of energy, vim and cheerfulness. Price 60c.

For sale by Lee Drug company.

Markets

Cotton

Texas Spot Markets.

Dallas	20.00
Houston	20.05
Galveston	20.70

New York Cotton Table.

	High	Low	Close	P.C.
Jan.	20.50	20.23	20.42	20.60
Mar.	20.47	20.20	20.38-40	20.55
May	20.37	20.10	20.31-33	20.40
May	20.37	20.10	20.31-33	20.45
Oct.	20.77	20.50	20.68-70	20.80
Dec.	20.55	20.31	20.48-49	20.66

Opening—Jan. 19.93; March 19.90; May 20.14; Oct. 20.63; Dec. 20.37.

New Orleans Cotton Table

	High	Low	Close	P.C.
Jan.	20.09	19.84	19.97-99	20.25
Mar.	20.03	19.87	19.97-99	20.20
May	19.96	19.80	19.90-92	20.12
Oct.	20.20	19.95	20.08-10	20.31
Dec.	20.14	19.90	20.03-04	20.28

Opening—Jan. 19.93; March 19.90; May 19.92; Oct. 20.08; Dec. 20.00.

Chicago Futures.

CHICAGO, July 30.—(AP)—Cotton futures closed: January 20.02; October 20.20; December 20.12.

New Orleans Spots.

NEW ORLEANS, July 30.—(AP)—Spot cotton closed quiet, 1 22 points down; sales 4; low middling 19.79; middling 20.70; good middling 21.19; receipts 983; stock 142,287.

Liverpool Spots Quiet.

LIVERPOOL, July 30.—(AP)—Cotton spot quiet; prices easier; American strict good middling 12.03; good middling 11.78; strict middling 11.68; middling 11.58; strict low middling 11.43; low middling 11.28; strict good ordinary 11.08; good ordinary 10.78. Sales 4,000 bales, including 3,000 American. Receipts none. Futures closed quiet; July 10.97; October 10.97; January 10.69; March 10.69; May 10.68.

New York Cotton Steady.

NEW YORK, July 30.—(AP)—Early declines of about 35 to 37 points in the cotton market today under selling inspired by favorable weather reports, relatively easy cables and expectations of bearish end-month crop reports were followed by partial recoveries on covering. The mid-afternoon market was quiet but fairly steady, active month ruling about 18 to 22 points net lower.

NEW YORK, uly 30.—The cotton market opened steady today at a decline of 23 to 33 points in response to lower Liverpool cables, a favorable view of the weather news and expectations of bearish private end-June condition and crop reports.

The break brought in considerable covering and there were quick rallies of several points from the lowest, but the bulge met continued selling and the market was unsettled during the first hour, December sold off to 20.34, with the general list showing net losses of about 22 to 34 points.

A private report issued after the opening placed the condition at 69.6 compared with 67.7 last month and 69.5 this time last year.

The decline extended to 20.31 for December during the morning, with active months generally showing net losses of about 35 to 37 points. The volume of business tapered off around these figures and the market steadied on covering.

The private condition figures of 69.6 were regarded by some of the local traders as pointing to a crop of about 14,700,000 bales. The failure of this report to stimulate more general selling probably led to covering or rebuying. The market at mid-day was quiet at rallies of 9 to 10 points from the lowest, with December selling around 20.41, or about 22 to 26 points net lower.

Futures closed steady 15 to 18 points lower; spot quiet; middling 20.95.

New Orleans Cotton Slumps.

NEW ORLEANS, July 30.—(AP)—A substantial recovery followed a sharp decline in the cotton market today when shorts covering and trade buying replaced liquidation and selling on the reactionary theory. Shorts endeavoring to cover found contracts scarce and October rallied from 19.95 to 20.15, December from 19.90 to 20.10, and January from 19.84 to 20.03, or 10 to 20 points above the lows but still 16 to 22 points under Saturday's close. After mid-session the market quieted down and rices eased 6 to 7 points from the top.

Exports for the day totaled 34,807 bales.

NEW ORLEANS, July 30.—(AP)—The cotton market was decidedly reactionary in early trading today, dropping approximately $2.00 a bale under Saturday's closing quotations.

As Liverpool cables were much lower than due first trades here showed losses of 10 to 30 points and prices continued downward after the start under liquidation by recent buyers and selling by ring traders in an effort to force a reaction. All active months traded below the 20-cent level, with October at 19.95, December 19.90 and January 19.84, or 30 to 44 points below Saturday's close.

A private authority issued a report during the morning making the condition average 69.6 compared with 74.7 at this time last year.

Prices steadied later under covering by shorts and some buying promoted by better reports of rain in scattered portions of the belt. October recovering to 20.15, December 20.07 and January 20.02, or 17 to 18 points up from the lows.

At mid-session the market was at or near the highs with shorts finding contracts scarce.

WILLOWS, Cal., July 28.—(AP)—Samuel W. Reid, who has become known as Northern California's "alimony martyr," today began his fourth year in jail for refusal to pay his wife the sum ordered by the court after she had been granted a divorce.

"Flies have caused more deaths tha nall wars," says Major Ransom of the Medical Department of the United States Army. "Since the fly came into the world it has been synonymous with epidemics of pestilence and disease." But with FLY-TOX it is a very simple easy matter to rid the house of flies—to keep it fresh and clean, free of insect taint. FLY-TOX is the scientific insecticide developed at Mellon Institute of Industrial Research by Rex Fellowship. Simple instructions for killing ALL household insects on blue labeled bottles. INSIST on FLY-TOX.—Adv.

Grain and Provisions

CHICAGO, July 30.—(AP)—Big receipts at Chicago today, together with favorable crop reports, led to a setback in corn prices after upturns at the start. A contributing bearish factor was weakness of the wheat market here ascribed to unexpected downturns at Liverpool. Corn opened unchanged to 1 5-8c higher, but subsequently receded all around to below Saturday's finish. Wheat started 1-8c to 3-4c off, and later underwent a material further decline. Oats were easy. Provisions held steady.

Wheat closed unsettled 1 to 1 5-8c net lower; corn 3-4 to 2 5-8c off, oats half to 1 1-2c down, and provisions varying from a shade decline to a rise of 20c.

WHEAT—	High	Low	Close
July	1.20	1.18	1.19 3-8
Sept	1.22 1-2	1.20 3-8	1.21 1-2
Dec	1.26 5-8	1.24 7-8	1.25 7-8
CORN—			
July	1.14 1-2	1.00 1-4	1.11 5-8
Sept	98 1-2	94 7-8	96
Dec	80 1-4	77 5-8	78 1-2
OATS—			
July, old	43 3-4	42	42 3-8
July, new	45 1-8	43 1-2	43 7-8
Sept, new	39 3-4	38 7-8	39 1-4
Dec, new	42 5-8	42 1-4	42 1-4
RYE—			
July	1.01	1.00 1-2	1.00 1-2
Sept	1.03 1-2	1.01 1-2	1.02
Dec	1.05 5-8	1.03 5-8	1.04 3-8
LARD—			
July	.....	.....	12.30
Sept	12.47	12.42	12.45
Oct	.....	.....	12.62
RIBS—			
July	.....	.....	14.15
Sept	.....	.....	14.15
Oct	.....	.....	13.85
BELLIES—			
July	16.40	16.25	16.40
Sept	16.40	16.15	16.40

Potatoes Firm

CHICAGO, July 30.—(AP)—Potatoes: Receipts 105 cars, on track 251; total U. S. shipments Saturday 575; Sunday 16 cars; trading fair, market firm. Kansas, Mo. sacked Irish cobblers 75 @ 95, few fancy Kansas 1.00; Virginia barrels Irish cobblers 2.25 @ 2.50; mostly 2.35 @ 2.50.

Livestock

Fort Worth Livestock.

FORT WORTH, July 30.—(AP)—Hogs: 1.00; 15 @ 20c lower; top 10.90; desirable 175-240 pound averages 10.70 @ 10.85; 150-170 pound averages 8.75 @ 9.50; packing sows steady; mostly 8.50 @ 9.00; pigs scarce.

Cattle and Calves: 5,500; steady; grassers 9.00 @ 11.00; some short-feds 11.50; broad demand for stock calves at 25c or more higher; good to choice stock calves and light weight stock yearlings 11.00 @ 12.75.

Sheep: 500; receipts confined to few truck lots medium to good fat lambs, 13.00.

Chicago Livestock.

CHICAGO, July 30.—(AP)—(United States Department of Agriculture)—Hogs: 45,000; market mostly 10 to 20c lower on hogs scaling 160 lbs up; lighter weights steady; top 11.25 paid for 185-210 lbs butchers, medium to choice 250-350 lbs 10.15 @ 11.10; 130-160 lbs 9.40 @ 11.10; packing sows 9.10 @ 10.00; pigs, medium to choice 90-130 lbs 9.00 @ 10.50.

Cattle; 17,000; calves; 3,000; steer and yearling market weak to 25c lower; slow; yearlings off most; grass cows and heifers dull; vealers and bulls steady. Slaughter classes, steers, good and choice 1300-1500 lbs 14.00 @ 16.35; 1100-1300 lbs 14.00 @ 16.60; 950-1100 lbs 14.00 @ 16.75; common and medium 850 lbs up 8.75 @ 14.80; fed yearlings good and choice 750-950 lbs 14.00 @ 16.75; heifers, good and choice 850 lbs down 14.00 @ 16.75; cows, good and choice 9.10 @ 12.50, common and medium 7.25 @ 9.10; low cutter and cutter 6.00 @ 7.25; bulls, good and choice (beef) 9.40 @ 10.75; cutter to medium 7.00 @ 9.25; vealers (milk-fed) good and choice 14.00 @ 16.00; medium 12.00 and 14.00; cull and common 8.00 @ 12.00; stocker and feeder steers, good and choice (all weights) 11.75 @ 13.50; common and medium 9.50 @ 11.75.

Sheep: 20,000; fat lambs mostly 25c lower; quality on range lambs considered; sheep steady; indications 25c down on feeding lambs. Lambs, good and choice (92 lbs down) 13.75 @ 15.15; medium 12.50 @ 13.75; cull and common 9.50 @ 12.50. Ewes, medium to choice (150 lbs down) 4.25 @ 7.25; cull and common 1.75 @ 5.50; feeder lambs good and choice 14.25 @ 13.85

Markets at a Glance

NEW YORK.

STOCKS, irregular; mail order issues touch new highs.

BONDS, quiet; railroad issues firmer.

FOREIGN EXCHANGES, mixed; Canadian dollar above par.

COTTON, lower; bearish private crop advices.

SUGAR, easy; favorable European weather.

COFFEE, higher; firm Brazilian cables.

CHICAGO.

WHEAT, easy.

CORN, lower; heavy receipts.

Cattle, irregular.

HOGS, steady.

BASTROP WOMAN IS CONVICTED IN SLAYING OF MATE

MRS. ROSIE WAYBOURNE IS SENTENCED TO 45 YEARS IN PENITENTIARY

BASTROP, July 28.—(AP)—Mrs. Rosie Waybourne, 48, today stood convicted of murdering her husband, W. W. Waybourne, Smithville railroad man, through a conspiracy with Hugh Middleton, her alleged blacksmith lover. She was found guilty by a jury here yesterday, and was sentenced to serve 45 years in the state penitentiary.

Middleton was the chief state's witness. He testified he planned with Mrs. Waybournefor more than a year to kill Waybourne and that they had paid premiums on insurance totaling more than $12,000 on Waybourne's life.

Waybourne's body, with the head crushed, evidently by a blunt instrument, was found in bed last March 11. Midleton said he hired Joe Morales, a Mexican, to kill Waybourne. He testified Mrs. Waybourne gave him the key to her husband's bedroom, and that he gave it in turn to the Mexican. Morales was not produced at the trial.

The defense attempted to show a motive for Middleton's testimony in that he had confessed to Mrs. Waybourne that he had poisoned his 83-year-old father. Middleton has been indicted for both deaths.

Mrs. Waybourne became hysterical in court while states attorneys argued the case. She swept and screamed, "I didn't do it; I couldn't do it; I did not kill my husband."

ELECTION AUG. 25.

FOR DISTRICT JUDGE.

The Corsicana Semi-Weekly Light is authorized to announce Hawkins Searborough as a candidate for reelection to the office of District Judge of Navarro county, subject to the action of the Democratic primary.

The Corsicana Semi-Weekly Morning Light is authorized to announce Warren Hicks as a candidate for the office of District Judge of Navarro county subject to the action of the Democratic primary.

FOR COUNTY JUDGE.

The Corsicana Semi-Weekly Morning Light is authorized to announce Clay Nash as a candidate for the office of county judge of Navarro county subject to the action of the Democratic primary.

The Corsicana Semi-Weekly Light is authorized to announce Ramsey Cox as a candidate for the office of County Judge of Navarro county subject to the action of the Democratic primary.

FOR CONSTABLE PRECINCT NO. 1.

The Corsicana Semi-Weekly Morning Light is authorized to announce C. P. Brooks as a candidate for the office of Constable of Precinct No. 1, Navarro county, subject to the action of the Democratic primaries.

The Corsicana Semi-Weekly Morning Light is authorized to announce J. J. Howard as candidate for the office of Constable of Precinct No. 1, Navarro county, subject to the action of the Democratic primary.

Too Late to Classify

CHEVROLET COACH. (Late 1927) Five god tires; bumpers front and rear; motor meter and cap. Perfect mechanical condition and Body by Fisher. "With an OK that counts." E. W. Ellis & Co. used car store. Phone 1741.

CHEVROLET Coupe 1926. Five god tires, genuine Duco finish; good mechanical condition. Body by Fisher. "With an OK that counts." E. W. Ellis & Co., used car store. Phone 1741.

FORD TOURING 1926. Five good tires and ready to go. "With ain OK that counts." E. W. Ellis & Co. used car store Phone 1741.

CHEVROLET Cabriolet 1927. New tires; bumpers; perfect mechanical condition. One of the late '27 blue jobs. Genuine Duco finish. Body by Fisher—"With an OK that counts." E. W. Ellis & Co., used car store Phone 1741.

FORD COUPE 1926: This car has been refinished with genuine Duco; has five good tires and is ready to go. "With an OK that counts." E. W. Ellis & Co., used car store. Phone 1741.

LOST OR STOLEN—Two horse mules, one has skinned hip; one blue mare three years old. Horse and mules age 4 and 3 years. Notify G. W. Gan Reward G. W. Gan, Purdon, Texas.

upl7.&pSKshrd shrd cmfw shrd bh

Rufus Pevehouse Appreciates Vote

To the Voters of Navarro County:

I wish to take this means to thank the people of Navarro county for the magnificent vote given me in the Saturday election in my race for the Democratic nomination for the office of sheriff of Navarro county.

I feel that I have been greatly honored and in return I will make every effort to be worthy of the trust and confidence placed in me by many friends in the county.

RUFUS PEVEHOUSE.

DAWSON.

DAWSON, July 28.—(Spl.)—Mrs. J. B. Schwartz and daughter, Miss Frances, were Temple visitors Sunday.

Mr. and Mrs. J. D. Calhoun spent Sunday in Bynum with Mr. and Mrs. Taylor Owens.

N. K. Putman of Tyler and Wesley Putman of Hubbard spent Sunday with Mr. and Mrs. W. B. Putman.

Mr. and Mrs. Jimmie Majors of Waco spent Wednesday here with Mr. and Mrs. R. H. Majors.

Mr. and Mrs. W. Y. Cannon spent a couple of days the early part of this week in Thornton.

Mrs. Hermon Lankford returned home from Waco Wednesday, where she recently underwent an operation.

Miss Mary Jane Newton returned Friday fro ma visit in Houston.

Mr. and Mrs. Guy Davis and children and Mrs. W. Y. Cannon have returned from a visit in San Antonio and other points.

Mr. and Mrs. C. V. Bolden and children, Misses Imogene and Martha of Lamesa, spent several days here with relatives and friends.

Miss Martha Riddle of Mexia is spending the week with Miss Ruth Simpson.

Mr. and Mrs. J. E. Davis returned Friday from a trip to San Antonio, Fort Worth and Denton.

Mr. and Mrs. Clyde Sims and son, Mr. and Mrs. J. L. McCullloch and children, Mr. and Mrs. Roy Ponder and children, and Mrs. C. J. Loveless and son, and Mrs. F. H. Butler and son left Tuesday for a several days stay in Glen Rose.

Mr. and Mrs. E. L. Conner returned Sunday from a course of weeks trip to St. Louis.

J. M. Sowell, J. O. Harrison and Jim Davis left Tuesday for Wichita Falls and Roswell, N. M.

J. B. Schwartz left recently for Chicago.

Dr. and Mrs. Jesse Dean and family of Waco, Mr. and Mrs. J. W. Cates of Hubbard and Mr. and Mrs. J. H. Slaughter visited C. S. Matthews and children of Spring Hill Sunday.

All Kinds Paints

Enamels and Wall Paper at about half price.—Rail Road Salvage Store, 220 Commerce St., Corsicana.

Bessie Smith's NEW GULF COAST BLUES—"That's Why the Undertaker's Busy Today." Latest Best Records — CITY BOOK STORE.

Notice

TO MY FRIENDS OF NAVARRO COUNTY:

From the returns tabulated by the Daily Sun it appears that I am in the run off for District Judge. I want to express my appreciation for the loyal support I received in the first primary and to assure my friends who did not support me in the first primary, as well as those who did, that I will appreciate their vote and influence in the election to be held on August 25th.

WARREN HICKS.

(Political Advertisement.)

ONE IN TEN

Neglecting a little wound, cut or abrasion of the flesh may in nine cases out of ten cause no great suffering or inconvenience, but it is the one case in ten that causes blood poisoning, lockjaw or a chronic festering sore. The cheapest, safest and best course is to disinfect the wound with liquid Borozone and apply the Borozone Powder to complete the healing process. Price (liquid) 30c, 60c and $1.20. Powder 30c and 60c. Sold by For sale by Lee Drug company.

Former Pastor Arrives Tuesday

Rev. R. Girard Lowe of Memphis, Tenn., accompanied by his wife and baby will arrive in Corsicana Tuesday morning for a short visit with friends. Rev. Lowe formerly was pastor of the First Presbyterian church. He will conduct the mid-week prayer session at the First Presbyterian church Wednesday night.

TREASURY REPORT

WASHINGTON, July 30.—(AP)—Treasury receipts on July 27 were $6,113,740.46; expenditures $6,183,522.03; balance $180,351,100.53.

Railroad Commission Will Hold Meeting

DALLAS, July 30.—(AP)—The railroad commission today ordered a meeting August 30 at Austin, when the application of intrastate freight rates in keeping with the new interstate rates will be discussed.

Information that the Oklahoma state rail body would order application of new intra-state rates has been unofficially received in Texas.

Book Ends, Picture Hangers for Xmas Presents. Free Instruction. CITY BOOK STORE.

"GIVING UP" IS THE MOST COSTLY THING THERE IS

For in doing so man wastes past effort and experience and at the same time forfeits HOPE!

And it's a sad day when hope lies before one—DEAD!

Before you reach THAT stage let the Corsicana National Bank study your problems WITH YOU — where there's life there's HOPE!

Corsicana National Bank

Capital and Surplus Half Million

Since 1887

We're Interested in Getting

NEW CUSTOMERS

We're Also Interested in Keeping

THE CUSTOMERS WE HAVE

The First State Bank

CORSICANA, TEXAS.

The First National Bank of Corsicana

Capital, Surplus and Profits over

$950,000.00

Strength Protection

"THE OLD RELIABLE"

Since 1873.

Buy A Big Bill of Groceries From Us Wednesday and Thursday.

10 lbs. Pure Cane Sugar	69c
8-lb. pail Scoco Shortening	$1.19
1 dozen quart Fruit Jars	85c
25 bars P and G Laundry Soap	$1.00
48-lb. sk. Prairie Flour	$1.69
3 large boxes Post Toasties	35c
Quart Jar Sour Pickles	25c
Small bottle Sweet Mixed Pickles	10c
Quart Bottle Good Grape Juice	45c
Carton Cigarettes only	$1.19
10 qt. Galvanized Pail	19c
Good bulk Vinegar, bring your jug	29c

Thanks

Bob Miller's Cash Grocery

You Hitch Your Dollar To The Biggest Load They Ever Pulled When You Trade At

JARRELL-ELLIOTT D. G. Co.

The Cool Store — Where You Get Red-Hot Bargains. or Credit Dollar

Women's Union Suits, low neck, no sleeve, wide shell knee, closed for— $1.00

8 yds. of 36-in. Bleached Domestic for— $1.00

4 yds. of Printed Batiste—worth 50c, and 65c yd. for $1.00

Ladies Thorofashioned Silk Hose — light and dark colors, for— $1.00

Sheets, size 81x90, regular $1.25 value for— $1.00

3 yds. of 50c Colored Indian Head Suiting for— $1.00

$1.25 Collars and collar and cuff sets for— $1.00

2 yds. of 58-in. Colored border Table Damask for— $1.00

Wirthmor House Dresses, guaranteed fast color for— $1.00

Children's Bloomer Dresses—values to $1.75 for— $1.00

$2.00 Norida Beauty Toilet set for— $1.00

Tapestry Rugs, size 27x54, worth $1.50 for— $1.00

Ladies and Misses $1.25 Guaranteed Silk Bloomers for— $1.00

6 yds. of plain and fancy Marquisettes for— $1.00

3 pair Pillow Cases, size 42x36 for $1.00

5 yds. of 32-in. Fast Color Ginghams, new Fall patterns for— $1.00

Men's Shirts, collars attached, full new line for— $1.00

2 boys' 75c Nainsook Union Suits for— $1.00

Mens pin check and light and dark work pants for— $1.00

3-lb. roll of Pure White Long Staple Cotton for— $1.00

DEPENDABLE

The Service here is the kind in banking matters you can depend on. Try it!!

The STATE NATIONAL BANK

CORSICANA, TEXAS.

Corsicana Semi-Weekly Light

PUBLISHED TUESDAYS AND FRIDAYS

Mrs. A. A. Wortham Lowry Martin
WORTHAM & MARTIN
Owners and Publishers of the Daily Sun and Semi-Weekly Light.

ASSOCIATE PUBLISHERS:
Lorne Wortham Boyce Martin

Entered in the Corsicana postoffice as second class matter.

Rates in Navarro county and United States: both for renewals and new subscribers: in advance, year, $1.00; six months 75c; three months 50 cents.

NOTICE.
To those who want their paper changed from one address to another, please give old address as well as new. It will cause less delay and we can give much better service to our subscribers.

TYPOGRAPHICAL UNION LABEL CORSICANA, TEX.

THE THINK SHOP.

Thinking is a human process that is much neglected. People do many things in life entirely leaving out the element of thought.

This world would be a much better world, a much better place to live in, if each person would simply put his thinking cap on and wear it at the performance of each deed, significant or seemingly inconsequential.

In the office, in the shop, in the home, in the social arena, in public places, everywhere, thought would play well its part.

The think shop is one of the most important properties of the human makeup. Lack of proper thought promotes misery, worry, discontent, sadness, suffering, ignorance and hundreds of things that should be destroyed rather than promoted.

The man who thinks is the man who does things efficiently, and it is likewise with the woman who thinks. The boy or girl brought up the habit of careful thinking is the boy and girl who will mean most to America.

Wounded feelings, shattered careers, demolished hopes, slouchy work, determinations to revenge and all sorts and kinds of failures may at once be prevented by the simple application of proper thought.

Time and money may be saved if one will but think when about his immediate task. Matrimonial missteps may be prevented by right and proper thinking. Many careers may be brightened and made more useful and larger by merely allowing thought to invade the territory of proper execution.

Since thinking is such an important and necessary element in the business of life, it should be fully resorted to by all the people, all the time. Therefore THINK. Let's go! Everybody THINK!

CLASSES.

In this country, where orators often shut their eyes and proclaim this to be the only nation free of class barriers and distinctions, one sometimes hears the decidedly contradictory prediction that the "middle class" is disappearing. Those honest enough to face and admit the truth recognize several definite social classes in this home of democracy, but whether the great middle class is decadent is a question for debate.

While some may define it differently, the "middle class," as generally understood, includes all who do not belong to the wealthy class nor the wage-earning group. The lines are not usually drawn by high or low birth or occupation, but by the financial status of the individual.

The National Bureau of Economic Research publishes statistics showing that wages and salaries in the United States now total $35,000,000,000 a year, as against $15,000,000,000 in 1909. The bureau also reveals that these wages and salaries represent 58 per cent of the national income, a much higher percentage than in 1909.

Perhaps the middle class is melting away into the two bordering classes. Or is it the lower or wage-earning class that is disappearing? War-time and post-war prosperity, have elevated many merchants and professional men from the middle class to the upper class, and high wages and better salaries are decimating the lower class and swelling the ranks of the middle class. It is plain that millions of wage-earners and salaried workers have a standard of living much higher than that enjoyed by the middle class of 20 years ago.

WOMEN DRIVERS.

Women motorists, it seems, have been much maligned. A survey by one of the leading insurance companies shows that only five per cent of the automobiles that figure in accidents are driven by women. And an analysis of the causes of accidents indicates that extremely few are the result of carelessness on the part of women motorists. In a majority of cases the mishaps are caused by a misunderstanding of signals at street intersections, attempts to park at crowded curbs and miscalculaton in entering and backing out of garages. Only an insignificant proportion of the accidents are attributed to loss of control.

Of course, many more men drive cars than women, and this must be taken into account in estimating their relative skill. But it is decidedly significant that women drivers are responsible for so few accidents due to carelessness. In the case of the men drivers, carelessness causes a high percentage of mishaps. The survey by the insurance company seems to suggest that some of the men who scoff at women motorists would do well to take a few lessons from them in the art of driving.

COMMUNITY PROGRESS.

While Corsicana has much to boast of as it considers past acheivements, it would be sheer folly at this stage of community development to rest content with past laurels and cease striving for further development.

Corsicana's present high standing has been won by foresight and progressive policies in the past. This generation should be just as eager to assure an enviable future for the community as were those men of former generations who often fought a stiff, uphill fight to gain those things upon which the city's present prestige rests.

Never before in its history has Corsicana been in such good position to go forward in rapid and substantial development as right now. It has all its pristine attractions plus many of relatively recent acquisition.

But to do the things that must be done if the community is to progress along desirable lines of commercial, industrial and residential expansion and betterment, there must be no diminution of that spirit of co-operation and willing effort on the part of a considerable number of citizens which has been manifested in all its past accomplishments.

And just as men and women of vision and civic consciousness have always been available in the past, so will they come to the service of the community in the future hours of need.

His first manuscript had just been returned to the young author for the sixth time. "And to think," he observed sadly, "that promoters sit up nights pleading with athletes to become professional."

We don't know which will go worse in the wilder sections; that marvelously straight crease in Herb's trousers, or Al's sepia derby.

Uncle Andy Mellon didn't keep the country guessing long as to how the Pennsylvania delegation would vote, after he found out.

Persons who pay cash may get their only profit but of satisfaction, but they are never bothered by bill collectors.

A believer is a man who wears his cap and gown to the post office to get his correspondence school diploma.

Perhaps people are born partisans, but you have to learn cuss words.

Keep your health at home so you won't have to go away for it.

Today's Cross-Word Puzzle

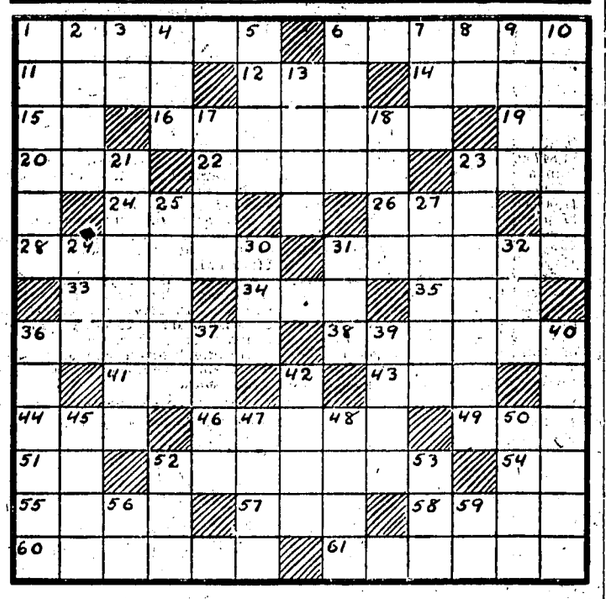

HORIZONTAL.
1—to report minutely
6—indulges in reverie
11—scent
12—in the past
14—egress
15—objective of "I"
16—first ironclad vessel
19—a denial
20—conjunction
22—postpone
23—use needle and thread
24—ancient
26—single spot
28—most recent
31—made smooth
33—sharp blow
34—activity
35—craw
36—silvery
38—restricted food and drink
41—prior to
43—act in loving manner
44—equality of value
46—rapidly
49—fabric with ribbed surface
51—inside
52—military bravery and skill
54—behold!
55—to clothe
57—corner attached to boot
58—point of the compass
60—power
61—rents

VERTICAL
1—absolute proprietorship in land
2—paradise
3—toward
4—supply with instruments of warfare
5—a narrow way
6—lavish extreme fondness
7—perpetually (poet.)
8—cutting implement
9—obtain by digging
10—packed
13—a natural endowment
17—advantage arising from
18—verbal
21—elderly dignified lady
23—member of legislative body
25—one affected with a chronic skin disease
27—stone carved in relief
29—wander from truth
30—[illegible] edging
31—seed-vessel
32—sheep
36—aim at
37—to approach
39—freezes
40—railway stations
42—awkward, stupid fellow
45—soonest
47—nosegay
48—line the road off
50—besides
52—by
53—ocean
56—have existence

Herewith is the solution to yesterday's puzzle.

Copyright 1928 King Features Syndicate, Inc.

FROST MERCHANTS AND FARMERS HELD BANQUET THURSDAY

FROST, July 28.—(Spl)—The third of a series of farmers and merchants banquets was held at the tabernacle in Frost Thursday evening, July 26th. Music was furnished by Ivy's Orchestra, and McClure and Minn's quartet.

Hon. Wayne R. Howell of Corsicana, delivered the principal address of the evening. His subject was "Community Cooperation and Community Building." The audience was greatly pleased in the way in which he handled his subject.

W. V. Harrison as toast master, conducted a round table discussion of the question as to whether Frost would have a community fair this fall. Much interest was manifes in the movement. A fine community spirit peroaded the entire program.

GONE BUT NOT FORGOTTEN

God hent his death angels to pluck a withering flower from earth to transplant it in Heaven. The flower was Mrs. Bell Kirby.

Mrs. Kirby was born in Tupelo, Miss., Aug. 9, 1885 and died July 19, 1928.

At the time of her death she was visiting her son, Hugh Kirby of Chatfield. The services were held in the Methodist church of Chatfield by Rev. Carraway, pastor of the Chatfield church of which she was a member. The services were held at 5:30 p. m. The remains were laid to rest in the Chatfield cemetery.

Mrs. Kirby is survived by three sons and a daughter, Hugh Kirby, Ben Kirby, John Kirby and Mrs. Jennie MacDavis.

Oh, loving mother has left us,
To join a loving Soviour's band
Gone to join her Heavenly Father,
In that fair and peaceful land.
Death's icy hands fell upon her
And led her to a far away home.
But some glad day we will meet her,
Across the Jordan's forthy foam.
She has gone, to dwell with Jesus
In that beautiful home on high
Over on the golden bank of the Jordan,
Where they never say goodbye.
Oh, dearest mother she has left us
A voice we loved is still,
In our home there is a vacant chair
A chair no one can ever fill.
She is free from all sorrow,
Her robes are of spotless white.
Forever she will live with Jesus,
In the land of crystal white.
No more we'll hear those words so soothing,
Or her lovely face to see,
But we will meet her over there,
What a happy meeting it will be.
Yes she's free from earthly sorrow,
No more on earth beams the face so fair,
She's in the land of peace and joy,
Yes in that land so bright and fair.
When our earthly work is ended,
Aand we hear death angels sing,
Then we will meet our angel mother,
In that bright and happy home.

A Friend, Agnes Tarrer.

Sun Want Ads bring buyers.

PIONEER RESIDENT BLOOMING GROVE IS BURIED THURSDAY

BLOOMING GROVE, July 27.—(Spl)—William Blake Thompson, Sr., aged 76 years, died here Wednesday night at midnight following a week's illness and the funeral services were conducted Thursday afternoon at 2 o'clock with interment in the Rose Hill cemetery The services were conducted by Rev. H. A. Conway, Baptist minister of Corsicana.

Mr. Thompson came to this county when a young man and had resided here since that time. He was a member of the Cumberland Presbyterian church.

Surviving are his wife, one child, W. B. Thompson, Jr., four grandchildren and several great grandchildren.

IN LOVING REMEMBRANCE OF MRS. ILA BIBB.

The death angels visited the Corsicana Hospital and Clinic Monday night and claimed as their own teh loving wife and mother of Jesse Bibb and two little children. She also left a dear mother and father, five brothers and one sister, to mourn over the great loss. She will be missed very much by all who knew her. She was laid to rest Tuesday evening in Oakwood cemetery, where there was a large attendance and many beautiful floral offerings. It was hard to see her go, but she had a hard battle and died a brave death.

God came and took her from us,
A dear little mother and wife.
We all miss her, but still we well know,
She will go through no struggle or strife.

She's safe in the arms of our Saviour,
So weep not dear ones, she's at rest.
She's gone to the sweet land of sunshine,
God took her because he knows best.

This gone forever and ever
Forever and ever to stay,
Weep not and be good dear ones
And you will meet her there some day.

Written by a dear friend,
MRS. CHAPMAN.

I Desire

To express to every voter and friend of precinct number four, Navarro county, my sincere thanks and gratitude for the very fine support given me in my candidacy for commissioner of your precinct.

It shall be my aim to be the commissioner of every citizen of this precinct, regardless of your attitude in the election, and my services shall be at your command at all times during my tenture of office.

Your very truly,
J. WESLEY HARRIS.
(Pol. Adv.)

J. W. Christie, who has been in declining health for some time, left Saturday for Uvalde. His many friends hope to se him back soon with his health fully restored.

NEW MODEL BUICK CARS BEING SHOWN HERE FIRST TIME

SOME RADICAL CHANGES MADE IN 1929 MODEL BUICK AUTOMOBILES

Presenting new and radical changes over previous models, the Silver Anniversary model of Buick automobiles are being presented throughout the United States Friday and Saturday. Models of the new product are being shown in Corsicana at the show rooms of the A. D. McKinney Motor Company, at the intersection of North Main street and Third avenue.

Among the outstanding features of the new Buick are new type rollbodies, new front design, new design wheels and hubs, increased horse-power motors, longer wheelbase, roomier interiors, new instrument panel and adjustable front seats.

The body is a new product by Fisher with a rather daring treatment featuring a roll in the structure just below the window line, giving a roomy appearance. Curved tops of the windows have replaced the old straight lines. A new design radiator has been included with the new monogram placed on the honeycombing of the radiator.

Smaller wheels, large surfaced tires and a new hub design gives the car a much lower-swung appearance, although the clearance is the same as the 1928 models.

All of the cars have been increased one inch or more in the length of wheelbase and all of the models are now termed members of the "master" six group. Two sizes of motors are used, the 116-inch models are powered with a 74 horsepower motor in place of the former 60, while the larger models has replaced the 75 horsepower unit with one of 91. Gasoline consumption has been kept at almost the same level in spite of the heavier engines.

Front Seats Adjustable.

In addition to the adjustable steering wheel, the front seats of all class models is adjustable, with a variation of three and a half inches in position available, assuring greater driving comfort. Another added comfort are the body ventilators installed so they may be operated by the foot of the driver without undue effort.

New type headlights and larger parking lihgts add considerably to the appearance of the new model. A number of colors are available in Duco finish. All hardware is chromium finished.

The instrument panel is of new design with a large speedometer, visible gasoline guage, ammeter, oil guage, and motormeter within easy view. The choke and windshield-wiper adjustments are also included on the board.

In order to balance the heavier and more powerful motors, the frame has been strengthened and made heavier, and the entire automobile has been revamped to make it more comfortable and easier to operate.

Models of the new car are now on display in the A. D. McKinney show rooms and all automobile lovers are extended an invitation to see the new General Motors product. The rooms will be open Friday and Saturday evenings.

Prices on the new models are on a level with the former products.

THE BELOVED PIONEER.

(Uncle Jeff Reaves.)

For nearly half a century this well known and highly esteemed citizen resided in the western part of Navarro county. During these years he added link after link to the golden chain of friendship until, when the day of his departure came, a multitude thronged his beautiful casket, the size of which is seldom seen in thes sctions of th earth. When the time drew near for him to die, like Jacob of old, his eleven children gathered around his bedside to render every possible aid to him who had meant so much to them in life. The noble son, who met and conveyed us to the home, where sorrow reigned so supreme, said: "He was a real dad." We are told he was a great lover of children, and could converse with them with the same ease he could those of mature years.

Uncle Jeff carried a smile, which was peculiarly his own. We do not recall ever seeing such a smile on the face of another. It was a smile born of friendship, goodwill and brotherly love. This smile, which beautified his face in life, glorified it in death. For we are told that the Jordan of death was quiet, when it fell his lot to cross. He had a peaceful passage to the haven of endless rest.

Uncle Jeff was about 75, when a still, small voice sair: "The Master is come, and calleth for thee." Somewhere past middl life he received a sweet hope in Jesus, but remained out of the church about 20 years. We recall an instance in the old church at Dresden when a high state of spiritual feeling abounded, and the parting hand was being given, he drew us to him and whispered: "Pray for me." He lived the quiet and unpretentious life, and his everyday walk was a silent sermon to friends and neighbors. His membership was with the Primitive Baptist church in Corsicana when his presence was always an inspiration. He believed in charity, without the sounding of a trumpet to announce it. We have known him to endure very severe weather in attending church worship. Columns might be filled regarding his life and character, and the half would not be told. We have never witnessed more beautiful devotion than was manifested by his loved ones on the day of his burial. He was laid to rest in the Dresden cemetery to await the resurrection of the just. The days of his pilgrimage ended, His spirit to God has ascended,
His voice with the righteous is blended
In heaven's invisible choir.
The life that he lived will remind us
That w, too, can leave here behind us
The record which God has destined us,
The honor to which we aspire.

WM. L. PHILLIPS.
Mexia, Route 1.

Charles S. White departed Saturday for Corpus Christi to spend his vacation there.

PROPOSED CONSTITUTIONAL AMENDMENT — AUTHORIZING LEGISLATURE TO EXEMPT FROM TAXATION PARSONAGES, AND CERTAIN PROPERTY OF ASSOCIATIONS FOR RELIGIOUS, EDUCATIONAL AND PHYSICAL DEVELOPMENT

H. J. R. No. 20.)
HOUSE JOINT RESOLUTION

Proposing an amendment to Section 2, Article 8 of the Constitution of the State so as to authorize the Legislature to exempt from taxation any property owned by a church or by a strictly religious society for the exclusive use as a dwelling place for the ministry of such church or religious society, and which yields no revenue whatever to such church or religious society, and property used exclusively and reasonably necessary in conducting any association engaged in promoting the religious, educational and physical development of boys, girls, young men or young women operating under a State of National organization of like character; providing for an election upon such proposed Constitutional Amendment, and making an appropriation therefor.

Be it resolved by the Legislature of the State of Texas:

Section 1. That Section 2, Article 8 of the Constitution be so changed as to read hereafter as follows:

All occupation taxes shall be equal and uniform upon the same class of subjects within the limits of the authority levying the tax; but the legislature may, by general laws, exempt from taxation public property used for public purposes, also any property owned by a church or by a strictly religious society for the exclusive use as a dwelling place for the ministry of such church or religious society, and which yields no revenue whatever to such church or religious society; provided that such exemption shall not extend to more property than is reasonably necessary for a dwelling place, and in no event more than one acre of land; places of burial not held for private or corporate profit; all buildings used exclusively and owned by persons or associations of persons for school purposes and the necessary furniture of all schools and property used exclusively and reasonably necessary in conducting any association engaged in promoting the religious, educational and physical development of boys, girls, young men or young women operating under a State or National organization of like character; also the endowment funds of such institutions of learning and religion not used with a view to profit; and when the same are invested in bonds or mortgages, or in land or other property which has been and shall hereafter be bourght in by such institutions under foreclosure sales made to satisfy or protect such bonds or mortgages, that such exemption of such land and property shall continue only for two years after the purchase of the same at such sale by such institutions and no longer, and institutions of purely public charity; and all laws exempting property from taxation other than the property above mentioned shall be null and void.

Sec. 2. The foregoing Constitutional Amendment shall be submitted to the qualified electors of the State at an election to be held throughout the State on the first Tuesday after the first Monday in November, 1928, at which election all voters favoring said proposed amendment shall write or have printed on their ballots the word "For the Amendment to the Constitution of the States of Texas, exempting from taxes property owned by churches or strictly religious societies for the exclusive use as dwellings for the ministry;" and all those opposed shall write or have printed on their ballots the words "Against the Amendment to the Constitution of the State of Texas, exempting from taxes property owned by churches or strictly religious societies for the exclusive use as dwellings for the ministry."

Sec. 3. The Governor of the State is hereby directed to issue the necessary proclamation for said election and have same published as required by the Constitution and existing laws of the State.

Sec. 4. The sum of Two Thousand Dollars ($2,000.00) or so much thereof as may be necessary, is hereby appropriated out of any funds in the Treasury of the State not otherwise appropriated to pay the expenses of said publication and election.

PROPOSED CONSTITUTIONAL AMENDMENT PROVIDING FOR A STATE BOARD OF EDUCATION AND RELATING TO TERMS OF SCHOOL OFFICERS.

H. J. R. No. 14)

Proposing to amend Article 7 of the Constitution of the State of Texas by adding thereto Section 16, providing that the term of all officers of the public frees school system, including State institutions of higher education, may be fixed not to exceed six years; proposing to amend Section 8 of Article 7 of said Constitution, authorizing the appointment or election of a State Board of Education to serve not to exceed six years; requiring said amendments to be submitted to the people for adoption and making appropriations therefor.

Be it resolved by the Legislature of the State of Texas:

Section 1. That Article 7 of the Constitution of the State of Texas be amended by adding thereto Section 16 as follows:

"The Legislature shall fix by law the terms of all offices of the public school system and of the State institutions of higher education, incusive, and the terms of members of the respective boards, not to exceed six years."

Sec. 2. That Section 8 of Article 7 of the Constitution be amended so as to hereinafter read as follows:

"The Legislature shall provide by law for a State Board of Education, whose members shall be appointed or elected in such maner and by such authority and shall serve for such terms as the Legislature shall prescribe not to exceed six years. The said board shall perform such duties as may be prescribed by law."

Sec. 3. The foregoing constitutional amendments shall be submitted to a vote of the qualified electors of this State, at an election to be held on the first Tuesday after the first Monday in November, A. D. 1928, at which all ballots shall have printed thereon the following:

(1) "For the amendmena to Article 7, adding Section 16, providing that school officers, including boards of institutions of higher education, shall serve for a term not exceeding six years."

"Against the amendment to Article 7, adding Section 16, providing that school officers, including boards of institutions of higher education, shall serve for a term not exceeding six years."

(2) "For the amendment to Section 8 of Article 7 of the Constitution, providing for the appointmnt of a State Board of Education."

"Against the amendment to Section 8 or Article 7 of the Constitution, providing for the appointment of a State Board of Education."

Each voter shall scratch out one of the above listed clauses on the ballot, leaving the one expressing his vote on the proposed amendment to which it relates.

Sec. 4. The Governor of this State is hereby directed to issue the necessary proclamation ordering an election to determine whther on not the proposed constitutional amendments set forth herein shall be adopted, and to have the same published as required by the Constitution and laws of this State. And the sum of five thousand ($5,000.00) dollars, or so much thereof as may be necessary, is hereby appropriated from any funds in the State Treasury, not otherwise appropriated to defray the expenses of printing said proclamation and of holding said election.

PROPOSED CONSTITUTIONAL AMENDMENT — AUTHORIZING LEGISLATURE TO GRANT CONFEDERATE PENSIONS REGARDLESS OF OF DATE PENSIONER CAME TO TEXAS OR WHEN WIDOW MARRIED PENSIONER OR WHEN SHE WAS BORN.

H. J. R. No. 15.)
HOUSE JOINT RESOLUTION

Proposing an amendment to Section 51, Article 3, of the Constitution of the State of Texas, authorizing a tax levy for Confederate soldiers and sailors and their widows, and providing for submission of same to the qualified electors of this State at an election to be held on the first Tuesday after the first Monday in November, A. D. 1928, and providing the necessary proclamation and appropriation to refray expenses of proclamation publication and election.

Be it resolved by the Legislature of the State of Texas:

Section 1. That Section 51, of Article 3, o fthe Constitution of the State of Texas be amended so as to read as follows:

"The Legislature shall have no power to make any grant or authorize the making of any grant of public moneys to any individual, association of individuals, municipal or other corporations whatsoever; provided, however, the Legislature may grant aid to indigent and disabled Confederate soldiers and sailors under such regulations and limitations as may be deemed by the Legislature as expedient, and to their widows in indigent circumstances under such regulations and limitations as may be deemed by the Legislature as expedient; to indigent and disabled soldiers, who, under special laws of the State of Texas, during the war between the States, served in organizations for the protection of the frontier against Indian raids or Mexican marauders, and to indigent and disabled soldiers of the militia who were in active service during the war between the States, and to the widows of such soldiers who are in indigent circumstances, and who are or may be eligible to receive aid under such regulation and limitations as may be deemed by the Legislature as expedient; and also grant for the establishment and maintenance of a home for said soldiers and sailors, their wives and widows and women who aided in the Confederacy, under such regulations and limitations as may be provided for by law; provided the Legislature may provide for husband and wife to remain together in the home. There is hereby levied in addition to all other taxes heretofore permitted by the Constitution of Texas, a State ad valorem on property of seven ($.07) cents on the one hundred ($100) dollars valuation for the purpose of creating a special fund for the payment of pensions for services in the Confederate army and navy, frontier organizations and the militia of the State of Texas, and for the widows of such soldiers serving in said armies, navies, organizations or militia; provided that the Legislature may reduce the tax rate herein levied, and provided further, that the provisions of this section shall not be construed so as to prevent the grant of aid in cases of public calamity."

Sec. 2. The foregoing constitutional amendment shall be submitted to a vote of the qualified electors of the State at an election to be held on the first Tuesday after the first Monday in November, A. D. 1928, at which time all ballots shal have printed thereon "For the constitutional amendment authorizing aid to Confederate soldiers and sailors, and their widows in indigent circumstances, and authorizing tax levy therefor," and "Against the constitutional amendment authorizing aid to Confederate soldiers and sailors and their widows in indigent circumstances and authorizing tax levy therefor." Each voter shall scratch out one of said clauses on the ballot, leaving the one expressing his vote on the proposed amendment.

Sec. 3. The Governor shall issue the necessary proclamation for said election and have the same published as required by the Constitution and laws of this State. The sum of $5,000.00 or so much thereof as may be needed is hereby appropriated for the expense of publication of said Amendment.

If You Are in the Market for IMPLEMENTS OR A WAGON,
See Our Sample Room Before You Buy.
Trade with
A. T. SMITH
A FARMER'S FRIEND

EGGS -- EGGS
For stamped, infertile eggs we will pay 22c. Why keep your roosters on yard and sell eggs for less? See us about stamp and contract on your infertile eggs.
Insects
If you have insects on your poultry we have the goods that will keep them off.
A. B. WALKER & SON

Dawson Residence Damaged by Fire

DAWSON, July 27.—The residence of Charlie Lowrimore was badly damaged at an early hour Wednesday morning. Fire of undetermined origin started near the bathroom and had gained considerable headway when discovered. The loss was partially covered by insurance.

Farmers Want Column

Rates—One cent a word for each insertion. Count your words, send ad to this office, giving number of times you want it to run, together with check or money order to cover cost. No ad taken for less than 25 cents. Cash much accompany each ad.

FOR SALE—Cord and pole wood. 1 1-2 miles north of Pursley. R. J. Carroll.

FOR SALE—2,000 bushels of heavy red oats at 60c a bushel. R. H. Brown, Emhouse.

WANTED—To trade a $75.00 diamond ring for pigs or sows. Write G., care Daily Sun.

FOR RENT—350 acre black land farm three miles south of Corsicana. Teams and tools to work same for sale. J. W. Edens, Corsicana.

FOR RENT—125 acre black land farm 2 miles south of Corsicana. Teams and tools to work same for sale. J. W. Edens.

FOR SALE—Two young cockerels from M. Johnson poultry ranch, Star A motes. $5 values for 2.50 each. Mrs. C. H. Hamilton, Richland, Texas.

FOR SALE—Farm of 82 acres, well improved, 4 miles from Hubbard in Hill county, on good road, close to school and church. See or write Mrs. W. M. Lindsey, Route 3, Box 62, Mexia, Texas

STRAYED OR STOLEN—Medium size bay mare pony unshod, moderately fat, sheared mane, sore on back but healed, $150 reward for information leading to recovery. Staryed two weeks ago. $5 for return. J. M. Pillans, 706 West 1st Ave. Phone 117, Corsicana.

SECOND YEAR Kusch Cotton Seed, $1.00 per bushel. J. H. Necessé, Barry, Texas.

WANTED—About one dozen full strain S. S. Brown Leghorn hens. Mitchell Cleaning Co., Corsicana, Texas.

FOR SALE—One yellow kid thrashing machine, made by B. F. Avery & Co., used two years, in good condition. Phone 1270-J or 248-269. G. C. Kent, Corsicana.

STRAYED from my pasture one and a half miles northwest of Corsicana, two heifer yearlings, one two years old and the other year old; one light red and the other pale red. Finder notify Morgan Holloway. Phone 1297.

BALED SORGHUM HAY for sale at the McGlathery farm at Black Hills. Phone 1232-W.

FOR SALE—A 1927 Chevrolet touring car, in good condition, been well cared for. If interested phone or write me. Paul Gregory, Streetman, Texas.

EGGS FOR HATCHING from Pure Bred Barred Rocks that have the size, looks and produce the eggs winter and summer. One dollar for fifteen, five dollars a hundred. H. M. Pritchard, Angus, Texas.

FOR RENT—At 208 West 4th avenue, nine room house; all conveniences; rent reasonable. Apply owner, 1738 West 3rd avenue.

LOST—Ivory colored wicker baby buggy without top, Thursday. Finder return to 2009 West 2nd avenue or phone 2150-J.

STRAYED OR STOLEN—One black horse 3 years old, white face and one white foot. Any information will be rewarded. Moss Lovett, Corsicana, Rute 4, or T. G. Allen, Corsicana, Route 4. Phone Eureka.

GOLF LINKS AND AIRPORT—I have 150 acres for sale for a municipal golf links and airport, ideally located, adjoining The Arcady farm to the north and oh cardinal hiffway. This location is just outside of the city limits and beautiful location for either or both of the above projects. Will sell all or as much as necessary at reasonable price. Will also open up streets and make other improvements on this track to suit purchaser. Apply J. S. Millerman, rear of First State Bank.

Excessive Rainfall In Crockett County

SAN ANGELO, July 27.—(AP)—Ollie Parker, ranchman of Crockett county, estimated here today that between 15 and 20 inches of rain had fallen in West Crockett county during the past week. He said the draws had been higher than at any time in the last 26 years and that at least one bridge had been washed out.

"SIDEWALKS OF NEW YORK"—a wonderfully popular Columbia hit.—CITY BOOK STORE.

Professional Cards

Dr. R. N. Holloway
Dentist
Hardy Peck Building
Phone 824, 121 1-2 W. 6th Av.
Hours: 8 to 12; 1:30 to 6

John R. Curington
Attorney-at-Law
115 1-2 West 5th Avenue.
Corsicana, — Texas

PHONE 1824.
Dr. C. F. Bryan
SPECIAL ATTENTION TO SKIN, CANCER AND DISEASES OF WOMEN AND CHILDREN.
Piles Treated Without Knife Without Pain or Loss of Time.
116 1-2 W. 5th Ave. Corsicana, Tex.

5 PERCENT MONEY
Long Time and Easy Payments. See
JOE SANDS
100 1-2 North Beaton St.
Corsicana, Texas

MRS E J JEFFERS
A Permanent Professional Corsetiere representing the Spirella Corset. Phone 55 for a fitting.

F. J. Green, M .D.
General Practice
Special Attention to Female Chronic Diseases, and Piles
Phone Res. 1573
Beaton Hotel Bldg.

HOMES AND CROPS ARE DESTROYED IN WASHINGTON FIRE

FLAMES ARE SWEEPING BEST GRAIN LANDS NORTHWESTERN STATE FRIDAY

WALLA WALLA, Wash., July 27. (AP)—Fire that burned for some twelve hours in rich wheat lands on Eureka Flats, 30 miles northwest of here, apparently was halted today after having ravaged 500 to 600 sections of farming country.

WINONA, Wash., July 27.—(AP)—Thirteen homes were destroyed by fire which swept in from burning grain fields here early today. The fire later was controlled by volunteer fighters recruited from Colfax, 25 miles east of here. They were brought here by automobiles and aboard a special train.

The fire also destroyed several hundred acres of standing grain and a pasture at a loss estimated at $50,000. No business property was burned here.

WALLA WALLA, Wash., July 27.—(AP)—Scattered clouds that greeted several hundreds smoke begrimed farmers and townsmen today held out some hope of assistance in fighting a fire that during the night swept the wheat lands of Eureka Flats, near here, for some forty miles over a ten mile front.

The fire has destroyed untold quantities of wheat and several farm homes, endangered lives and raged with little interference since yesterday.

WALLA WALLA, Wash., July 27.—(AP)—More than 300 farmers were battling a grain fire today in the vicinity of Eureka Flats, about 30 miles from here. In an attempt to save their homes and crops. It was estimated the fire, which started last night, had destroyed 50,00 to 75,000 sacks of grain and burned over 10,000 to 25,000 acres of wheat, some of which had been harvested, but much of which was standing.

More than 50,000 acres of spring sheep pasture also has been destroyed and many sheep camps and buildings were burned. Farmers said the fire was getting into the

(Continued from Page 1)

best part of the wheat land on the Eureka Flat early today and they felt it was impossible to stop the onrushing flames.

When it was realized that it was impossible to stop the spread of the fire many farmers began packing their belongings and sending families out of the fire area. They turned their livestock loose.

Several small towns in the district received refugees from the fire-swept ranches.

Two warehouses are known to have been destroyed, but the amount of grain they contained is not known.

Reports sand the fire had followed the Northern Pacific tracks at Attalia, Wash., and that the Northern Pacific was rushing tank cars of water to aid in fighting the flames.

NAVARRO COUNTY DOCTOR PRESENTED WITH AUTOMOBILE

Dr. Sloan, one of the oldest practicing physicians in this section of the state in point of years of service, was presented with an automobile the first of the week by his friends and admirers of the Rice and Chatfield communities. The automobile, a Whippet Six sedan, was purchased Monday and presented to him and is now being used by the doctor in his practice.

The money was raised among the friends of Dr. Sloan and practically every man in the two communities subscribed to the list, the sum ranged from $1 to $100. The gift came as a complete surprise to Dr. Sloan, who had no idea of what was being done for him until he was informed by a few friends Saturday night.

Dr. Sloan is past seventy years of age, and despite his years, is still active in his practice. He has practiced in the Rice community all the years of his practice, and there is hardly a person in the community that he has not administered to at some time in the past. His life has truly been devoted to humanity and to the community which he loves.

There is no greater doctor or more beloved character in Texas than Dr. Sloan, and the recent remembrance by his friends is only a small indication of the esteem in which he is held by the people of this section.—Rice Rustler.

HUSBAND AND WIFE FOUND DEAD FRIDAY IN WISCONSIN HOME

MINNEAPOLIS, July 27.—(AP)—Mr. and Mrs. John Schleuder, parents of six children, were found shot to death in their home here today. Police were at loss whether to classify the tragedy as murder and suicide or a suicide pact.

Mrs. Schleuder's body lay on a davenport downstairs with a pistol beside her head, while that of her husband was upstairs with a small calibre rifle nearby.

Neighbors discovered the bodies after they had been awakened by Fern Schleuder, a 12-year-old daughter, who fled from the house after her father had awakened her and told her that her mother had shot herself.

Pipe and Fittings
All sizes, black and galvenized.
Prices right.
OIL CITY IRON WORKS.
Corsicana, Texas

Arthur W. Hill and J. H. Harkins of Dallas were business visitors Saturday in the city.

BUILDING ACTIVITIES OVER COUNTRY ARE ABOUT ON PAR WITH THOSE OF YEAR AGO

NEW YORK, July 27.—(Spl)—The beginning of the last half of the year found building activities throughout the country about on a par with those of a year ago. Reports made to S. W. Straus & Co. from the 541 principal cities and towns of the country located in the forty-eight states showed building permits and plans filed for the half year of $2,065,202,908 compared with $2,103,824,264, a loss of slightly less than 2 percent. In the first half of 1926 substantially the same list of cities reported $2,245,030,070, and in 1925, $2,343,308,089. It will thus be seen that the first half of 1928 was only a very little below the four-year record for the period.

It is to be remembered that these figures cover approximately 80 per cent of building operations within the limits of all incorporated cities and towns in the forty-eight states. They do not include costs of road building, construction of subways, bridges or other major engineering projects. They pertain to buildings only and are to be taken as an index of activities which will be under way within the next few months rather than records of money that already has been spent.

June Slightly Ahead

The same 541 cities reported $368,987,324 in June compared with $362,581,217 last year, a gain so slight as to be without economic significance. In June, 1926, the same cities reported building permits and plans filed of $411,051,351 and in June 1925, the total was $384,321,193.

Twenty-Five Cities Running Ahead

The twenty-five cities leading the list in building prospects submitted much more favorable reports than did the other places. For the first half of the year, these places issued building permits amounting to $1,258,744,471, compared with $1,229,630,024 last year, a gain of 5 percent. The figures for June, 1928, were, $228,021,213; June, 1927, $209,238,744; gain 9 percent.

New York City continued to run far ahead of any other city in the country. The volume of plans filed in the nation's metropolis for the first half of the year was $561,395,247, compared with $493,315,695 last year, a gain of 14 per cent.

The titanic activities in New York, in fact, were in large measure responsible for the excellent showing made by the twenty-five city group for the half year. Chicago, Detroit, Los Angeles, Newark, San Francisco, Milwaukee, Portland, Ore., Buffalo, and Indianapolis showed substantial losses while sizeable gains were recorded in Boston, Cleveland, Pittsburgh, Seattle, Yonkers, St. Louis, Baltimore, Houston, Cincinnati, Atlanta and Albany. Philadelphia, Washington, Oakland and Birmingham revealed conditions not greatly at variance with those of last year.

Building Material Prices

Building material prices during June were firm with upward tendencies. The startling materials and cement were unchanged. Brick rose slightly in a number of districts. The structural steel market, however, was soft with preferred buyers doing better than the quoted rates. Yellow pine and Douglas fir were reported firmer throughout the country and there has been talk of merging the smaller concerns in order to better the lumber market.

The Labor Situation.

Absence of important labor difficulties marks the mid-summer season. In the building trades there are no acute differences between contractors and craftsmen, while wage scales are well stabilized. Although some minor changes were reported recently, wage rates generally are destined to remain the same for the coming few months. There is however, some complaint in the larger centers that traveling tradesmen are creating a greater supply than the present construction volume can fully absorb.

Labor is concerning itself now regarding such problems as the extension of age limits in industry, increased efficiency, and the problem of apprenticeship. The Monthly Labor Review maintains that with modern methods there is no reason why workers at sixty years of age cannot be as efficient as those of twenty.

With a lessened demand during the first six months of the year, there has been a noticeable increase in efficiency because of the more efficient workers being selected for employment over the less efficient workers.

While apprenticeship is not widely practiced by indenture, much the same end is achieved, according to the Bureau of Labor Statistics, through joint apprenticeship committees composed of workers and employers who work through local school boards under the Smith-Hughes act.

Twelve Leading States

States	Volume of Permits For First Half 1927
New York	$681,918,714
Illinois	239,388,589
California	146,018,646
Pennsylvania	118,316,520
Ohio	103,770,480
Michigan	99,535,055
New Jersey	87,878,330
Massachusetts	66,969,631
Texas	52,858,054
Indiana	35,954,205
Wisconsin	34,850,478
Connecticut	34,079,838

Figures for Texas

Figures for the leading Texas cities for June are given below, for the year 1927 and the year 1928:

	June 1928	June 1927
Abilene	187,900	146,156
Austin	99,478	154,594
Beaumont	211,362	447,712
Brownwood	80,215	39,605
Corpus Christi	259,985	428,075
Corsicana	13,530	27,025
Dallas	781,701	1,466,225
El Paso	163,352	93,986
Fort Worth	730,180	1,206,387
Galveston	308,344	202,100
Houston	2,440,361	1,726,731
Paris (30pr ct)	32,720	14,575
Port Arthur	83,322	124,646
San Angelo	580,735	442,636
San Antonio	1,236,909	1,067,695
Sherman	179,823	25,026
Tyler	70,687	91,020
Wichita Falls	190,010	282,660
State Totals	7,310,414	7,519,274

IOWA DEMOCRATS ENDORSE SMITH'S PROHIBITION IDEA

DES MOINES, July 28.—(AP)—Gov. Alfred E. Smith's position on the prohibition question including his views on "the chaotic conditions resulting from lax enforcement of the prohibition laws," has the endorsement of Iowa Democracy.

The State Democratic convention, in endorsing the Democratic presidential nominee's stand on the prohibition question yesterday, rejected a qualifying clause offered from the floor, to stand by Smith's sentiments "until some more stringent methods of liquor enforcement were found."

The presidential nominee was lauded as the political hope of the common people, and the convention endorsed in its entiretv the party platform upon which the national campaign will be built.

YOUTH WHO DIED HERE THURSDAY IS BURIED SATURDAY

Funeral services for Howard Woodin, aged 16 years, inmate of the I. O. O. F. Home, who died in the Navarro Clinic at 1:45 o'clock Thursday omrning, were held Saturday afternoon at 1:30 o'clock from the auditorium of the I. O. O. F. Home with interment in the I. O. O. F. lot in Oadwood cemetery. The services were conducted by Rev. J. Howard Williams, pastor of the First Baptist church, of which the lad was a member.

Surviving are one brother, Edward Woodin, Detroit, Mich.; two sisters, Mabel Woodin, Alpine, and Omie Woodin, Tennessee.

AIR CORPS RESERVE OFFICER BACK FROM ACTIVE TRAINING

Lieut. T. J. Parks, air corps reserve, returned today from Love Field, Dallas, where he has been for a period of active duty training with twenty reserve officers from various points in Texas, Colorado and New Mexico.

Lieut. Parker has had considerable experience as an army flyer, with over 500 hours flying time in various types of army aircraft, including, De Havilands, Douglas O-20 and Voughts.

It is likely that Dallas in the future will be the training center for all air corp reserve officers in this district, comprising Texas, Oklahoma, New Mexico and Colorado.

EXPLOSION ROCKS NORFOLK ARSENAL FRIDAY MORNING

NORFOLK, Va., July 27.—(AP)—A company of marines from the Norfolk navy yard early today helped prevent fire spreading after the ignition of 5,000 pounds of smokeless powder at St. Julien's depot caused a terrific explosion which shook this section.

No one was injured and very little property damage was done. Within a few seconds after the blast, all of the forty magazines at the depot were flooded by a special emergency system and the depot fire department was playing streams of water on the ruins of the exploded magazine.

Bricks and broken concrete from the walls of the magazine were hurled a short distance outward, practically the entire force of the blast going into the roof. A marine walking a post a few score feet from the magazine was uninjured.

Spontaneous combustion was the only explanation that ordinance officers could advance as a possible cause of the explosion.

FUNERAL SERVICES FOR RICHLAND MAN SATURDAY MORNING

Funeral services for Jesse Abbe, aged 26 years, resident of Richland, who died in the Navarro County Hospital Friday afternoon at 1 o'clock following an illness of a year, were held in Richland Saturday morning at 10:30 o'clock with interment in the Richland cemetery. The body was taken to Richland late Friday.

He had been in ill health for a year, but was brought to the hospital only a few days before his death.

Surviving are his parents, Mrs. and Mrs. J. L. Abbe, four brothers, Percy, Aubrey, Buell and Harold Abbe, and one sister, Miss Donie Abbe, all of the Richland community.

Returned From Baptist Camp

Mr. and Mrs. Paul B. Harper returned today from Lampasas, where they have been leading the music for the Texas Baptist Encampment. It is said that this encampment is one of the three largest of the many encampments sponsored by Texas Baptists. Mr. Harper states the program and attendance this year equal any of the three years of his connection with the encampment.

Among those who went from Corsicana, aside from Mr. and Mrs. Harper and her mother, Mrs. T. A. Johnson of DeQueen, Ark., were Mrs. Horace Carson and her daughter, Marie, Miss Rose George White.

SURVIVORS ITALIA EXPEDITION START RETURN TO ROME

GENERAL NOBILE SEEMINGLY BROKEN MENTALLY AND PHYSICALLY

NARVIK, Norway, July 27.—(AP)—The north's farewell to the survivor's of the Italia when they started for home was hisses. Today they rushing southward in a special car to Italy where they will face an inquiry into their fatal trip to the Pole.

Cheers sped the airship on its way when it departed from Vadsoe on May 5 for the Arctic and the town was decked with bunting and flags in their honor. Hostility kept them aboard their base ship the Citta Di Milano yesterday until the train was ready to take them home.

General Umberto Nobile, commander of the dirigible looked like a man broken physically and mentally. He was pale, thin and stooped and his haggard face showed plainly the strain of worry and illness.

Get No Assistance.

When the Citta Di Milano arrived at the little place of Fagerines, about two miles from Narvik, the crowd waiting on the quay ignored the appeals of the Italian crew to take the mooring rope cast ashore. A sailor was forced to jump to the quay to tie the ship and finally a boy of eleven pitied them and helped in the mooring.

Captain Filippo Zappi, navogator of the airship, appeared on deck intending to go and buy some clothes. There were hostile cries from the crowd on the quay and he decided to remain aboard the ship.

There was a military air about the vessel. Marines with bayonets fixed stood guard over the gangplank.

Nobile did not appear for some time after the ship had been moored. He was working in the cabin and it was stated he had been spending much time compiling a report of the expedition. He has now recovered sufficiently to stand without a stick, but is still much broken down.

During the afternoon the Italians appeared on the deck of the vessel. Natale Ceccioni, motor chief, whose leg, broken in the crash of the airship, was bandaged, appeared to be the merriest. He jumped around on crutches with a great cigar in his mouth.

Nobile seemed ill when he appeared wearing civilian clothes with his gloves in one hand. He smiled a bit when talking to his companions aboard but appeared to be nervous and absent minded. His past sufferings were manifest and this seemed to have a restraining effect on the onlookers.

When the survivors landed Radio Operator Giuseppi Biagi came down the gang plank first. He

(Continued from Page 1)

threw himself in the arms of his brother who was awaiting him. Ceccioni followed, refusing help.

Nobile is Nervous.

General Nobile still seemed nervous when he said farewell to the officers of the Citta Di Milano. He walked down the gangplank feebly and nearly stumbled.

A large crowd had assembled on the quay by this time. There was some hissing, but no disorder and only two policemen were present.

Members of the Swedish relief expedition who are travelling to Stockholm by the same train were loudly cheered as they boarded their car.

The Citta Di Milano will return to the Spitzbergen region to aid in the searching operations for the six members of the Italia crew who drifted away in the balloon part of the airship after the crash. It will also aid in the hunt for Roald Amundsen and the five men missing with him.

Good Roads Meet At Dawson Monday

DAWSON, July 28.—A good roads meeting will be held at the tabernacle here Monday night, July 30, and speakers will explain the action that this community should take in improving highway No. 31, as well as improving other roads in this vicinity.

It has been stated that through indifference, Dawson may lose this highway.

Mr. and Mrs. H. H. Hodge and daughter, Essie, of Eureka were visitors in Corsicana Saturday.

MOVING PICTURE PRODUCER SUED FOR LARGE AMOUNT BY ACTRESS IN THREE COUNTS

LOS ANGELES, July 28.—(AP)—Charles H. Christie, motion picture producer, was accused of "seduction, breach of promise to marry, and breach of promise to employ," in a sensationally worded suit for $1,847,500 filed by Alys Murrell, film actress, here today.

The three-edged action asked for $1,000,000 damages for the breach of promise to marry; $750,000 damages for seduction and $97,500 damages for breach of promise to employ.

The breach of promise to marry suit set for that Christie had asked Miss Murrell to marry him August 29, 1927, and she had agreed. The wedding was set for January of this year, the complaint said, and friends were informed of the forthcoming nuptials. Subsequently Christie refused to marry her, the actress charged.

Another section of the suit claimed that Christie had signed a contract to employ her as a featured player at $150 a week for five years and that although Miss Murrell appeared for work every day and demanded her check every week for several weeks, Christie refused to pay her.

Attorneys for Christie, when informed of the damage action, charged "it was a simple case of blackmail."

Warren Williams, one of the producer's lawyers, declared the suit was an aftermath of attempts by Miss Murrell to get a long term contract from Christie.

Christie himself has been spending a short vacation at Santa Catalina Island.

MANILA VOLCANO OPENS NEW CRATER IN BIG ERUPTION

REPORTED HEAVIEST VOLCANIC ACTIVITY SINCE 1900 SECOND IN TWO WEEKS

MANILA, July 28—(AP)—The western portion of Albay province was held in a grip of terror today as the volcano Mayon began a new rampage, shooting tons of lava hundreds of feet into the air while the entire countryside shook and rumbled in a series of earth quakes.

Swayed by superstition and fear of the volcano, many natives fled at the beginning of the phenomenon. A few hours later, as the flow of lava showed no signs of abating and earthquakes and rumblings continued, the few persons remaining in the town of Libag, near the foot of the mountain, moved to safety.

This was said to be the worst eruption of Mayon since 1900. A new crater was opened in the mountain this morning about 500 feet from the summit. When the first discharge of molten lava struck the earth at the base of the mountain it splashed about half a kilometer.

Huge quantities of the melted rock started oozing toward Libag. A railroad and a main highway were in its path.

This is the second serious eruption of Mayon in two weeks.

Hubbard Lodge of Odd Fellows Install

HUBBARD, July 28.—The following officers were installed by the Hubbard I. O. O. F. Lodge, Monday night:

S. S. Bowman, noble grand; Hickman Truly, vice grand; L. O. Thompson, right supporter, noble grand; Warren Kelly, left supporter, noble grand; D. E. Waddell, chaplain; Clinton Walthall, right supporter, vice grand; J. B. Medley, left supporter, vice grand; N. A. Murphy, warden; Venus Isreal, inside guardian; Jake Thompson, outside guardian.

COURTHOUSE NEWS

District Clerk's Office.

The following cases were filed:

Ernest Massingill vs. Mable Massingill, divorce.

Belle Williams vs. Prince Williams, divorce.

Receiver's Deeds.

M. C. Strange, receiver, to C. J. Tyner, 60 acres Martha Brennan survey, $2,100.

J. C. Tyner, receiver, to J. V. Tyner, 106 2-3 acres David D. Anderson survey, $5,000 and other considerations.

Royalty Contract.

Kenneth Mason to C. E. Yoakum, 1-64th interest in 1-8th royalty interest in 97 1-2 acres Joseph Broyles survey; $228,50.

Warranty Deed.

M. S. Crouch et ux to Z. E. Brown, 45 acres John Beauchamp survey, $3,000.

PEACHES AT $1.25.

WILLS POINT, July 28.—Many Elberta peaches are being offered on the local market, bringing about $1.25 the bushel. The crop is reported only about one-half a normal yield, but the quality is excellent.

Save Pictures You Like from Magazines—Make Them into Beautiful Placques—FREE Instructions EVERY DAY — CITY BOOK STORE.

RICHLAND MAN DIES IN LOCAL HOSPITAL FRIDAY AFTERNOON

Jesse Abbe, aged 26 years, so nof Mr. and Mrs. J. L. Abbe, who reside near Richland, died in the Navarro County Hospital Friday afternoon at 1 o'clock, following a lingering illness, and the funeral services will be held at Richland Saturday morning, with interment in the Richland cemetery. The young man had been in ill health for about a year. He was brought to the hospital several days ago. He had resided in the Richland community all of his life and was well known in that section.

Surviving are his parents, four brothers, Percy, Aubrey, Buell and Harold Abbe; one sister, Miss Donie Abbe, all of Richland community.

REPUBLICANS HOLD PRECINCT MEETING SATURDAY MORNING

Republican Precinct No. 1 convention was held Saturday morning in Barth Hall and Roy Canady, Jr., was elected chairman and B. B. Munsey, secretary.

The following were elected as delegates and alternates to the county convention which will be held next Saturday: B. B. Munsey, R. T. Becton, Pleas Cooper, Jesse Bradford, Wm. Barth, P. Mayer, E. L. Dupuy, Roy Canady, Sr., Carl Mirus and M. Blumrosen. Mr. Munsey was instructed to cast the vote as a unit for M. Blumrosen as county chairman.

FATHER CORSICANA WOMAN DIED WACO FRIDAY MORNING

B. M. GOODMAN WELL KNOWN IN CORSICANA; FATHER MRS. M. L. LEVINE

WACO, July 28.—(Sp)—B. M. Goodman, aged 67, who had been in business here for twenty years, died Friday morning. Funeral services will be held Sunday afternoon at four o'clock with interement in the Hebrew cemetery.

Surviving are his wife and four children. One daughter, Mrs. M. L. Levine, resides at Corsicana.

The deceased was president of the Goodman Farm and Ranch company of Malakoff.

Mr. Goodman was well known in Corsicana and had visited here on numerous occasions.

MARRIED AT COURT HOUSE

B. W. Berry and Mrs. Mary Rebecca Hensley were married at the Navarro county courthouse shortly after noon Saturday. The ceremony was performed by Judge W. W. Clopton.

J. M. Brown of Emhouse spent Saturday in the city.

Tom Slaughter of Purdon spent Saturday in the city.

Magnolia Announces Increase in Prices For Texas Crudes

DALLAS, July 28.—(AP)—The Magnolia Petroleum company today announced a general increase in their price for crude oil in Texas, Oklahoma, Kansas, Arkansas and Louisiana and new price list was made retroactive to July 26, the price for West Texas crude, counties of Crane, Upton, Winkler and part of Hutchinson will be 65 cents per barrel at the well.

Panhandle crude was listed at from 68 cents for under 32 gravity to $1.56 for 44 gravity and above. This includes Wheeler, Gray, Carson and part of Hutchinson county.

New prices on crude oil in Kansas, Oklahoma and the remainder of Texas, were 75 cents for under 30 gravity to $1.76 for 44 gravity and above.

Louisiana and Arkansas crude was listed at 81 cents below 28 gravity to $1.76 for 44 gravity and above.

MOTHERS

Watch for symptoms of worms in your children. These parasites are the great destroyers of child life. If you have reason to think your child has worms, act quickly. Give the little one a dose or two of White's Cream Vermifuge. Worms cannot exist where this time-tried and successful remedy is used. It drives out the worms and restores the rosy hue of health to baby cheeks. Price 35c. Sold by—

For sale by Lee Drug company.

Removal Sale

Our jewelry is marked as such low figures that they can't even give a hint of their true worth. We are determined to clear our present stock before we move to our new location and are resorting to extreme measures to reduce our merchandise to the lowest possible amount.

When we are established in our new place we want to start the season with fresh merchandise — hence the most radical rductions we have ever taken.

SAM DAICHES

Formerly Corsicana Jewelry and Optical Co.

Jeweler and Optometrist

Eyes Tested—Glasses Fitto. 104 South Beaton St.

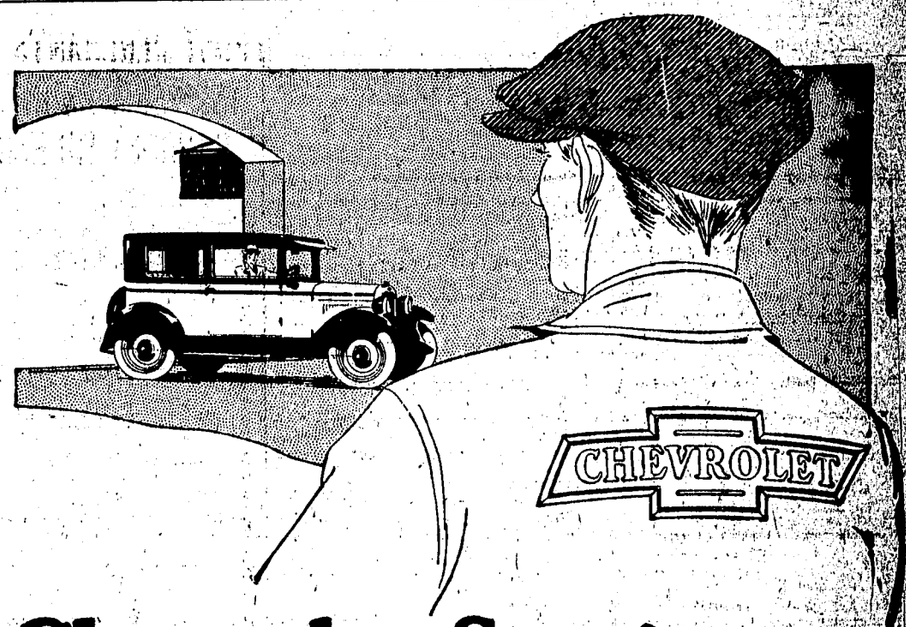

Chevrolet Service for Chevrolet Cars!

The logical place to have your Chevrolet car serviced is an authorized Chevrolet Service Station.

Here you always find the latest factory repair methods . . . highly skilled Chevrolet mechanics . . . and genuine Chevrolet replacement parts.

Furthermore, all charges are based on a low flat-rate schedule, worked out by Chevrolet factory experts—assuring a reasonable charge for every repair and service job.

In our complete and modern service department, we offer you all the advantages of authorized Chevrolet service—expert work . . . genuine parts . . . and reasonable charges. And, in addition, we offer prompt, courteous attention—whatever the nature of the service required.

Bring your car in regularly—and know that you are getting the competent, specialized service that assures maximum satisfaction.

We Use and Sell Only

GENUINE CHEVROLET PARTS

E. W. ELLIS & CO.

QUALITY AT LOW COST

Do you enjoy your food?

IF you do not enjoy your food it is a true sign that you are losing your appetite. And when your appetite is "gone" it means you haven't the resistance to ward off diseases. *Loss of appetite is only a symptom.* General weakness pervades the entire body. There is no desire to work or play.

Rich, red, blood builds and sustains

Your physician will tell you that lowered vitality is the result of an insufficient supply of red blood cells—those vitalizing elements in the blood that build and sustain the body.

Without plenty of rich, red blood, there can be no strong, sturdy, powerful men, or beautiful, healthy women.

When you get your blood cells back up to normal, that sluggish, let-down feeling, loss of appetite, rheumatism, boils, pimples, and skin troubles disappear. You get hungry again; sleep soundly; solid flesh takes the place of that which was once flabby. You feel

Now! meal time is a happy event

strong; and your nerves become steady.

S.S.S. proven record over 100 years

For more than 100 years S.S.S. has been helping people regain their strength and charm. Thousands of users have testified to its benefits in unsolicited letters of gratitude.

Made only from the fresh vegetable drugs gathered at the proper season of the year, S.S.S. gives to Nature what she needs in making you yourself again.

All drug stores sell S.S.S. in two sizes. Get the larger size. It is more economical.

S.S.S. Builds Sturdy Health

SMITH NOT WORRIED OVER OUTLOOK OVER SOUTH HE STATES

DEMO NOMINEE MERELY ANSWERS NO WHEN QUESTIONED ON MATTER

HAMPTON BAYS, N. Y. July 30.—(AP)—Governor Smith asserted with emphasis today that he is not worried about the political outlook in the South.

The democratic presidential nominee disclaimed any concern over the bolting of the party by some Southerners opposed to his candidacy during a press conference on the lawn at Canoe Place Inn where he is spending a brief vacation.

It was his first comment for publication on the situation in the South since his nomination at Houston.

This question was put to Smith by a reporter.

"Are you worried about the South?"

"No," the nominee declared without hesitation, declining to be drawn out further on the subject. It was his only comment of the day on politics. The Governor said that after returning to New York City on Wednesday he expects to remain there until Sunday when he plans to motor to Peekskill to review National Guard troops at Camp Smith. From the encampment he expects to continue by automobile to Albany late Sunday.

STRIKE CHALK IN HUGHES TEST ON LICHLYTER FARM

Added impetus was given the interest in the J. K. Hughes et al Lichlyter No. 1, near Eskette Sunday evening when the bit struck the chalk at 2268 feet, about 100 feet higher than in wells adjoining. A California disc bit was being used to penetrate the chalk Monday and fair progress was being made, the report Monday morning showing the bit 84 feet into the chalk.

Judged by the thickness of the chalk in adjoining wells, the drillers have about 400 feet of the hard structure to pierce. Many operators consider the striking of the chalk at the high level a very favorable indication for the test.

No new developments in the other three tests projected for the Bazette area were reported Monday.

NEGRO HELD UPON CHARGE OF SLAYING BROTHER SATURDAY

Sam Sneed, negro, 32, is in the Navarro county jail formally charged with murder in connection with the fatal shooting of his brother, Roosevelt Sneed, in an altercation Saturday just inside of the Navarro county line near Frame. According to the story told by the accused negro, he had gone to his brother's house to collect a small debt. He alleges that his brother returned with a shotgun and took a couple of shots at him then followed him to his own house and shot him. Both used shotguns. Sam Sneed was shot in the body with a shotgun but not seriously injured.

The accused negro went to Mertens where he surrendered and later was taken to the county jail at Hillsboro. Local officers were notified by the Hill county officers and Sheriff W. T. Wilson and Deputy Sheriff Walter Hayes went for the negro Sunday. A formal complaint for murder was filed in Judge Sam J. Jordan's court against Sneed.

NEW BUILDING AT TEXAS TECH WILL BE OCCUPIED SOON

LUBBOCK, July 30.—(Spl)—The new $275,000 engineering building of Texas Technological college will be occupied by September 1, according to an announcement made here this week from the office of Dean W. J. Miller, of the engineering school. Practically all of the work on the building will be finished this week.

Laboratory equipment and furniture and fixtures will be installed in the building soon afterwards.

The building will house the class rooms and laboratories of all the general engineering work, the mechanical drawing department, the civic engineering department, engineering drawing department and portions of the laboratories of the electrical engineering and architectural engineering departments.

Two Young Women Lind's Companions

LOS ANGELES, July 30.—(AP)—Col. Charles A. Lindbergh, accompanied in his plane by two young women, arrived at East Side air field today from Santa Barbara. One of the women, said to be a Miss Ull, took a taxicab to some unannounced destination. Lindbergh, with the other fair passenger, again took the air, presumably for San Diego.

Many Attending A.&M. Short Course

COLLEGE STATION, July 30.—More than 4,800 registrations have been received for the nineteenth annual farmers short course now in session at Texas Agricultural and Mechanical College today, the largest in the history of the school.

Of those attending the initial session today 4,700 were farm club boys and girls, there being 900 boys and 800 girls.

RUN-OFF NECESSARY IN FOUR RACES FOR OFFICES IN STATE

(Continued from Page 1)

Election Bureau today revealed little change in the status of the various candidates.

Senator Earle B. Mayfield and Congressman Thomas B. Connally, leading contenders for the nomination for the United States senate, continued to hold their respective positions with returns compiled from 238 counties, 63 of them complete. Mayfield, incumbent, had 162,627 at the latest count, with Connally running a strong second with 149,019.

A run-off appeared certain in only four races, those for senator, lieutenant governor, land commissioner and superintendent of public instruction. In all other state races the successful candidates had piled up an apparently safe majority.

Governor Dan Moody, the 35-year old state executive, promised on the face of latest returns to pile up even a larger majority than he had predicted prior to the election. With 355,436 votes, Governor Moody had far outdistanced his three opponents. Louis J. Wardlaw of Fort Worth, the runner-up, conceded defeat.

Latest Returns.

Following were latest returns from 238 counties:

Senator—Mayfield 162,627; Connally 149,019; Owsley 104,810; Blanton 97,701; Cunningham 24,628; McLemore 8,522.

Governor—Moody 355,436; Wardlaw 196,574; Hawkins 26,093; Williams 14,571.

Lieutenant-Governor—Miller 246,276; Love 158,860; Parnell 61,217; Darwin 36,475; McCall 32,748.

Comptroller — Terrell 358,969, Jones 142,669.

State Treasurer—Hatcher 313,303; Harris 180,610.

Superintendent of Public Instruction—Marrs 243,690; Garner 101,333; James 88,039; Davis 76,095.

Land Commissioner — Robison 239,415; Terrell 140,631; Britton 64,262; Flynt 44,032.

Railroad Commissioner — Lon Smith 357,957; Jefferson Smith 127,913.

Judge Court of Criminal Appeals—Morrow 314,987; Pierson 174,267.

Wardlaw's Statement.

FORT WORTH, July 30. —(AP)—L. J. Wardlaw, defeated candidate for governor, today issued this statement:

"I entered the race against overwhelming odds. I tried to conduct my campaign on a high plane and pursued this course throughout my campaign. I find no sting in defeat but have the utmost satisfaction in the knowledge that I have had the friendship and support of so many high minded and clean handed men and women of Texas."

Lon A. Smith Grateful.

AUSTIN, July 30.—(AP)—State Railroad Commissioner Lon A. Smith gave out the following statement concerning his Democratic nomination:

"I am under continued and lasting gratitude to the people of Texas because of the splendid majority received Saturday at the polls. My friends throughout the state were most loyal and earnest in placing my claims for the office before the voters. The press was indeed generous to me. In many cases editorials were written and space freely donated. For every thoughtful consideration, I am profoundly grateful. I shall strive to serve you in the future in the same courteous, painstaking manner that has been characteristic of my official conduct in the past."

Parnell for Miller.

AUSTIN, July 30.—(AP)—J. D. Parnell of Wichita Falls, oneof the candidates for lieutenant governor eliminated in Saturday's primary election said here today that he will support Lieutenant-Governor Barry Miller for re-election and will make the race himself again in 1930.

Parnell said he does not "doubt the honesty" of State Senator Thomas B. Love of Dallas, who went into the run-off with Miller, but that he is "forced to doubt the wisdom of Love's judgment in bolting the party ticket, as he has declared his intention of doing."

"He is unquestionably being misled as to the issues involved in the coming campaign," Parnell said.

Love's "bolting" of Governor Al Smith, presidential nominee, was scored by Parnell in his two weeks' speaking campaign.

"National prohibition was given us by a Democratic administration," Parnell said in a statement Monday. "It has been degraded by a Republican administration which for eight years has failed to make an honest effort to enforce it. There is nothing to indicate that they will enforce it, should they be successful again this year. Th Democratic party is not and will not be in favor of modification of the Volstead Act. Their nominee is known to be wet, but he is also known to be honest and will enforce the laws as long as they are upon the statute books. Our fight to maintain prohibition is with congress and not with the president."

Blanton to Private Life.

ABILENE, July 30.—(AP)— Congressman Thomas L. Blanton, defeated in his race for the senate, said in a statement to the Associated Press today that he would retire to private life and practice law with his sons here.

"The people have spoken," said Mr. Blanton. "I return to private life without a single regret. Each and every one of the 26 voting precincts of my home county of Taylor gave me a tremendous majority over all opponents. My old home county of Shackelford did likewise. After living with these splendid people 31 years they still had confidence in me and gave me their loyal support.

"From my heart I thank all my friends throughout Texas who voted for me. I have given to the public 20 years of the best part of my life, and above a bare living for my family I have spent all of my salary and income and property in fighting graft. The political combinations against me were too great for me to surmount."

McLemore for Mayfield.

LAREDO, July 30.—(AP)—When it became apparent today that Senator Earle B. Mayfield and Congressman Thomas J. Connally were destined to engage in a run-off in the senatorial race, Jeff McLemore, defeated candidate for the office, told the Associated Press that he would throw his support to Mayfield.

"I shall support Earl Mayfield in the run-off against any competitor and shall do what I can for him," Mr. McLemore said. "He has made a good record in the senate and is entitled to a second term. I believe he will get a big vote in South Texas."

Blanton for Connally.

DALLAS, July 30. —(AP)— Congressman Thomas J. Conally, who, latest returns indicate, will be in the run-off with Senator Earle B. Mayfield, incumbent, for the United States senate, announced today that he had received the following congratulatory message from Congressman Thomas L. Blanton, defeated candidate for the same office.

"You have made a gallant fight and victory is yours. I congratulate you. Our unbroken friendship for 33 years still is intact. I am for you. Command me if you need my services. I hope that all my friends will support you. Thomas L. Blanton."

PERSONAL MENTION

J. M. Bell of Dawson spent Monday in the city.

Joseph Smith of El Paso was in the city Sunday.

A. C. Kent of Providence spent Monday in the city.

Bob Tatum of Navarro spent Monday in the city.

Matt Beasley of Roane spent Monday in Corsicana.

Mrs. Nat Tinkle of Emhouse was in the city Monday.

D. J. Martin of Retreat was in the city on business Monday.

Stanley Ford of Purdon was in the city on business Monday.

Alvery Moore of Navarro was in the city Monday on business.

Richard Owens of Emhouse was a visitor in Corsicana Monday.

T. C. Jensen of Fort Worth was a visitor in Corsicana Sunday.

John Johnson of Emhouse was in Corsicana Monday on business.

Remus Akers of Dawson was in Corsicana on business Monday.

Owens Sessions of Bazette was in Corsicana on business Monday.

George Mizzell of Chatfield was a business visitor in the city Monday.

Ben P. Allen of Kosse was a business visitor Monday in Corsicana.

Lee L. Barber of Graham was a business visitor in Corsicana Saturday.

Mr. and Mrs. J. T. Martin of Gilmer were Corsicana visitors Sunday.

M. A. Malone of Terrell spent Monday in the city attending to business.

T. H. Massie and Leon Sorrels of Sherman were Corsicana visitors Saturday.

Tom Upchurch of Bazette spent Monday in the city attending to business.

I. N. Cerf, Louis Cerf and Suttle Roberts left Sundav for New York for a short visit.

B. M. Awalt and A. P. Armstrong of Houston were business visitors Monday in the city.

Will Matthews and Joe Ferguson of Navarro were business visitors in the city Monday.

Mrs. Matt Montfort and daughter, Mabel, of Montfort were visitors in Corsicana Monday.

Hampton Kiethley left Sunday for Beaumont, where he will spend a week's vacation visitin gfriends.

Sid Crews, former resident of Corsicana, now located in Dallas, spent Sunday in the city with his family.

Mrs. John George and daughters, Lela Ruth and Cora Lee, of Blooming Grove were visitors in the city, Monday.

Mrs. Gabe Goldberg departed Sunday for Pueblo, Colorado, where she will remain until the first part fo September.

Mr. and Mrs. Dauf Gentch of Zion's Rest were called to Athens Monday by the death of Mrs. Walter Watt, sister of Mrs. Gentch.

Mr. and Mrs. H. R. Stroube and children leave Monday afternoon for an extended tour of the United States and Canada. They will visit in Portland, Oregon; Vancouver, B. C.; Winnipeg and other points of interest in the United States and Canada. They will be gone for several weeks on the trip.

Notice

To the Voters and My Loyal Friends of Navarro County:

I am taking this medium of expressing to each and every one of you my deepest and most sincere appreciation of the loyal support and influence given me in my recent race for District Clerk of Navarro county.

In view of the fact I only gave about a month and a half to an active campaign, I was unable to visit all the voting precincts in the to house campaign, so I am doubly grateful for your putting me over county; and did not make a house I wish that I were able to see and thank each one of you in person.

Assuring you of a courteous and diligent administration, I am,

Very gratefully,

MRS. LOUISE E. HERVEY.

(Political Advertisement.)

CITY PRECINCT CONVENTIONS HELD SATURDAY EVENING

DELEGATES TO COUNTY CONVENTION NAMED FROM FOUR VOTING PRECINCTS

Showing the strain of a closely contested election, sharp interchanges were reported in several of the precinct conventions held following the closing of the polls Saturday evening, to elect their delegates to the county convention.

Rountine business in the First ward consumed only a few minutes Saturday evening when R. H. Mayo was declared re-elected precinct chairman, and Fred Kessinger was named as delegate to the convention.

Ward No. 2.

The convention for Ward Two was held at the William B. Travis school Saturday evening with Chairman W. C. Ralston, presiding. Luther Ashmore, J. M. Pugh, and J. S. Murchison were named as a committee to nominate delegates following a motion to that effect, and their report was as follows: Dr. T. A. Miller, Guy Gibson, Mrs. George Kuykendall, W. C. Ralston, H. W. Carson, C. H. Highnote, Rod Kenner, George W. Boyd, and Mrs. Homer Ellis. The names of the nominating committee were added to the list on a motion from the floor of the convention.

Ward No. 4.

County Chairman C. H. DeLafosse called the precinct convention of Ward 4 to order, and in A. H. Willie and Wayne Howell the absence of the Precinct chairman, A. H. Willie and Wayne R. Howell were nominated for temporary chairmen, Willie receiving a large majority. W. M. Wilson was named as secretary.

On the motion of C. S. Wood, a committee composed of J. A. Millerman, L. E. McCormick and J. R. Webb was named to nominate delegates to the county convention. A resolution committee composed of Richard Mays, George Kent, and L. M. Morton was named.

The nominatng committee report was adopted as follows:

Delegates: W. G. Baker, J. W. Cheney, J. L. Cox, Robert Davidson, W. R. Deskin, J. H. Evetts, J. T. Godley, C. B. Haley, W. M. Huff, John C. Hughes, O. E. Hyndman; Dr. J. A. Jones, G. W. Little, J. S. Haslam, C. G. Davidson, Richard Mays, H. R. McCandless, Jess Megarity, R. B. Mitchell, L. M. Morton, Dr. E. P. Norwood, R. L. Patterson, W. E. Pugh, O. M. Rector, Mrs. Robert Sparkman, Mrs. John C. Hughes, Mrs. J. V. Noble, Miss Nannie Hale, Mrs. E. P. Norwood, Mrs. Davis Neece, Mrs. T. C. Orr, Mrs. D. P. Prince, Mrs. D. P. Smith, Miss Edna Webb, Mrs. L. E. McCormick.

Alternates: D. N. Rice, W. J. Rochelle, J. N. Royall, J. S. Simkins, R. S. Galloway, O. L. Smith, J. A. Sowell, Mrs. H. R. Stewart, C. M. Thornell, C. C. Walton, T. J. Walton, Fred White, A. H. Willie, W. M. Wilson, E. J. Womack, T. R. Womack, C. S. Wood, Randolph Jackson, D. P. Smith, H. B. Bomar, Frank Larrison, Mrs. Lida Reed, Mrs. W. M. Wilson, W. C. Terry, J. E. Taylor, Mrs. J. E. Taylor, Mrs. J. E. Walker, and W. T. Parker.

A motion from the floor carried the inclusion of the chairman, secretary, and members of the nominating and resolutions committee in the list of delegates.

Ward No. 3.

J. L. Halbert, precinct chairman of Ward Three, called the convention to order at the court house, and refused to disqualify himself for the chairmanship when his authority was questioned by A. P. Mays, and his stand was sustained by a vote of 78 to 64. Mrs. George T. Jester was named secretary of the convention, winning over Miss Fannie Rice.

On motion from the floor, the following nominating committee was selected: C. W. Taylor, A. A. Allison, and Mrs. J. T. Newsom. R. B. Molloy introduced a resolution condemning graft in political and official life which was adopted.

Delegates elected to the county convention were as follows:

Mesdames Mortie Kerr, R. A. Caldwell, A. A. Allison, George T. Jester, C. E. Allen, Frank Holmes, J. W. Lichlyter, Alfred Goldman, Fred Prince, J. L. McPherson, W. R. Sneed, C. W. Taylor, J. T. Newson, and Miss Marguerite Garitty.

Hon. Luther A. Johnson, Hon. Rufus Hardy, Hon. Hawkins Scarborough, E. E. Babers, John Fortson, Beauford Jester, R. D. Fleming, Sol Gotlieb, J. T. Newsom, W. M. Taylor, H. R. Stroube, Clyde Stroud, Liston Tatum, C. E. Allen, R. B. Molloy, R. L. Wheelock, A. G. Elliott, H. S. Melear, J. L. Halbert, W. D. Nolen, Sydney Marks, A. N. Justiss, Elbert Williams, Joe E. Butler, Cleo Miller, T. H. Benton, C. R. Terry, C. L. Jester, W. A. Tarver, W. W. Harris, H. B. Daviss, Wayne Howell, C. W. Taylor and A. A. Allison.

Following is the text of the resolution adopted:

Be it resolved that we, the democrats of Ward 3 in Corsicana, Navarro county, Texas in convention July A. D. 1928, do hereby reassembled on this, the 28th day of affirm our allegiance to the principles and tenets of the Democratic party and do hereby approve the vigorous campaign of the Democratic party being waged nationally and locally on corruption in office, both in high place and low place, and pledge our best efforts as democrats to aid in that worthy campaign in order that a government of the people, for the people and by the people may in all places be honest and representative government.

Court House

Items of Interest From the Temple of Justice

District Clerk's Office.

The following cases were filed:

Rosetta Burns vs. Gradv Burns, divorce.

County Court.

A trial of a lunacy case was in progress in the county court Monday morning.

Assignment.

Mrs. M. K. Dismukes to Sun Oil Company, 40 acres Thomas Pratt survey, $1 and other considerations.

Marriage License.

Henry Boswell and Opal Wineberg.

B. W. Berry and Mrs. Mary Rebecca Hensley.

Hoke D. Hunter and Valma Sikes.

Rufus N. Elliott and Louie D. Agnew.

Justice Court.

Two were fined Saturday by Judge W. W. Clopton for driving automobiles without proper license.

LARGE DELEGATION ATTENDING FARMERS COURSE AT A. & M.

THIRTY PERSONS TO TAKE ADVANTAGE OF SHORT COURSE SESSIONS

Navarro county is being represented by a delegation of 30 at the annual Farmers' Short Course at A. & M. College, which opened Monday morning, it was announced at the chamber of commerce Monday. This is one of the largest groups that has attended short course from this county. The delegation was headed by Henry Gentry, county agent, and Miss Mattie Wilroy, county home demonstration agent, who have been working on attendance for several weeks.

Those attending from the county are as follows:

Men and Boy's Group—3. Harwell, Corsicana; Everett Allen, Emhouse; Rayford Harwell, Corsicana; Frank Kent, Corsicana; Amon Scott, Jr., Frost; Edwin Scott, Frost; Edwin Sheppard, Frost; Frank Burros, Corsicana; Clyde Hightower, Frost; I. T. Kent, Corsicana; Mr. Jennings, Kerens; O. C. Goodwin, Zion's Rest.

Women and Girls' Group—Eula Barnes, Zion's Rest; Louise Wheeler, Tupelo; Amye Wood, Lone Cedar; Etta Tramel, Wilson; Muriel Goodwin, Zion's Rest; Mabel Abbey, Wilson; Mildred Reeves, Richland; Lillian Richardson, Richland; Mrs. George Green, Lone Cedar; Mrs. C. F. Bryan, Zion's Rest; Mrs. A. L. Bryan, Bryan; Mrs. Mattie Chambers, Bryan; Mrs. I. V. Johnson, Bryan; Mrs. R. P. Garret, Bryan; Mrs. W. A. Dobbins, Bryan; Mrs. O. C. Goodwin, Zion's Rest; Mrs. Jennings, Kerens.

Attendance of four of the women and girls' group was made possible by scholarships of $10 each given by Corsicana organizations. The chamber of commerce gave two and the Lions and Rotary clubs gave one each. The Home Demonstration club at the Bryan community gave a play recently which netted sufficient funds to defray the expenses of three women from the Bryan community.

Miss Muriel Goodwin of Zion's Rest received one of the scholarships for winning first place in the county girls' clothing contest, and Miss Mabel Abbey of the Wilson community also received a scolarship as winner of second place in the clothing contest.

Both Mr. Gentry and Miss Wilroy expressed thebelief that the attendance next year would be even gratr because they are confident that every person attending the current session will work enthusiastically toward a larger delegation next year. The local group is expected to return Saturday morning.

Half Price on All Baseballs, Gloves, Bats, Shoes—CITY BOOK STORE.

REDUCTION MADE IN LIVESTOCK RATE CERTAIN TERRITORY

I. C. COMMISSION ISSUES RULING EFFECTIVE ON OCTOBER 1

WASHINGTON, July 30. —(AP)—A reduction of approximately 12 percent in railroad rates on livestock moving eastward from Chicago, and moving between points in central territory, was ordered today by the interstate commerce commission, effective October 1.

The present key rate on livestock shipments to the east, the commission said, is the charge of 56.5 cents per 100 pounds made for shipments from Chicago to New York. This rate the commission ordered reduced to 50.5 cents.

From central territory to New England, the commission added, new rates should be made October 1 which conform to the New York-Chicago schedule.

From Lexington, Ky., and like points to New York, the schedule of rates on calves, hogs and sheep and cattle was also made 50.5 cents, with the usual differentials applying.

A mileage scale for cattle shipments in central territory was laid down by which the livestock rates after October 1, will be made nine cents per 100 pounds for distance of 5 miles and 47 cents for distances of 800 miles with proportionate charges for intermediate distances.

"The rates above found reasonable approximate a 12 percent reduction," the decision said in explaining the finding. "They are not, however, arrived at by computing a percentage reduction in the present rates * * * but they are based upon the original central territory scale."

No changes were made in fresh meat, and packing house products rates. The commission ordered refunding to shippers amounts which they have paid as bridge tolls on nonthward shipments of livestock from Kentucky points, but denied all other applications for reparation.

The decision resulted in a complaint filed by the Independent Slaughters Traffic association, and supported by livestock producers.

OKLAHOMA BANK ROBBED

HASTINGS, Okla., July 30.—(AP)—The Oklahoma National Bank of Hastings was robbed of approximately $1,000 today by two unmasked men who held up J. R. Reynolds, cashier, and escaped with a third man in two cars.

SICK AND CONVALESCENT

Miss Ruth Matthews is much improved at the Corsicana Hospital and Clinic.

E. D. Brown, who has been in the Corsicana Hospital and Clinic for several weeks with a severe leg injury was able to be moved to his home Monday.

Whoever Heard of Eastman 2A Cameras for $2.98 with FREE Films?—CITY BOOK STORE.

Gold Fish

AND GOLD FISH SUPPLIES

Fish Moss

Fish Food

Fish Bowls

—We have large and small gold fish both the common gold fish and the fan-tails.

Greenhouses, Store and Nursery ground: 620 N. 19th Street.—Phone 442—600 feet of parking space. No downtown store.

EARLY SHOWING OF EALL SLIPHERS

Every day's express is bringing in new slippers that spell the latest in snap, and class, that will appeal to both the miss and matron.

Good quality Patent Leather in box and spike heels. Pumps, Straps and Ties.

Fine grade Satin Slippers in box and spike heels. Pumps, Straps and Ties.

The new Moire Satin in Black and Blue. Comes in very snappy spike heel Pumps and a pretty little Patent Leather Pump for the growing girl, with a low Cuban heel.

$3.95 **$4.95** **$5.95**

K. WOLENS DEPARTMENT STORE

Corsicana's Dependable Store Since 1898.

This Is The

LAST WEEK

Of Our

Double Header Sale

Remarkable Last Week Specials Are Here for Your Selection. Now is the Time To Buy!

Entire stock of Straw Hats including Panamas—

½

Jantzen Bathing Suits at unusual savings. Values $5.00 to $8.00, now at—

½

LINEN SUITS — You are lucky if we can fit you. Values to $20.00, Now—

$5.95

Men's Caps. A dandy lot of fine cool materials, exclusive patterns, sizes and colors. Values to $2.50, Now at

95c

One lot of Straw Hats, values to $7.50—your choice—

$1

SILK TIES formerly sold at $2.00 and $1.00 now being offered at—

½

Rich Pickings in one lot of suits. Values to $35.00. Now—

$8.95

E. H. & A. DAVIS

Corsicana 110 Beaton Corsicana

SUNDAY GOOD DAY AT FIRST METHODIST IN ALL DEPARTMENTS

PASTOR DELIVERS SERMON ON INTERESTING SUBJECTS AT MORNING HOUR

Sunday was a big day at the First Methodist church and Sunday school. At Sunday school the attendance was 492, compared with 464 last Sunday. In the adult department of the Sunday school S. J. Jackson, superintendent, presided, J. T. Newsom led the singing, Mrs. F. P. Culver presided at the piano, Rev. G. W. Kincheloe led the prayer service, and Rev. G. G. Gwaltney was the principal speaker. In the Weiler Bible class the attendance was 65 compared with 36 last Sunday and 47 one year ago. In the absence of S. W. Burdine, Boyce Martin, vice president of the class, presided and introduced the teacher of the hour, who was the Hon. Luther A. Johnson, congressman from this district. Mr. Johnson made a very interesting talk, and several other classes joined with the Weiler Bible class for the occasion.

At the morning church hour, Rev. F. P. Culver preached from the subject, "Should the Church Enter Politics, or Should a Preacher Preach Politics?" This same subject was handled by Mr. Culver on Wednesday night and the sermon Sunday morning on the same subject was preached at the request of several who heard the talk Wednesday night. In addition to a large attendance of the membership, there were a number of visitors present. Mr. Culver repeated his statement that the pulpit and church was divine and of God and no place for politics. He spent some time explaining the mission of the church. Mrs. L. S. Cooper sang a solo, "Look Down, Dear Lord," by Fisher, and at the close of the service five joined the church by letter, all of whom had recently moved to Corsicana.

At the night church hour, Rev. Joe I. Patterson preached from the subject, "The Triumphant Spirit," and several selections were sung by the Glee Club of the Odd Fellows Home.

Among the announcements as noted in the Church Bulletin, was that on next Sunday morning the regular monthly sermon to children would be preached by the pastor and communion would be observed; that the pastor was leaving for Coolidge, where he would spend the week in teaching one of the courses in the Standard Training School at that point, and that regular prayer services would be held Wednesday night and choir practice Thursday night; on next Sunday afternoon at 3 o'clock, Rev. Joe I. Patterson would start a class on St. Mark's Life of Christ. Enrollments for this class are now being made. At the close of the class those who meet certain requirements will be awarded credits. In the Mothers' Class of the Sunday School a splendid program was held with a solo by Mrs. Boyce Martin.

WAS WELL PAID.

ROSLYN, N. Y., July 30.—(AP)—Mina Nelson did the work of two cooks uncomplainingly in the home of Conrad Goodwin Goddard, great grandson of William Cullen Bryant, and Goddard thinks he has discovered the reason. In her handbag, he told police, he found property which he recognized as his own. It included bottles of champagne and whiskey from his pre-war stock.

HAS GREAT RECORD.

WASHINGTON, N. J., July 30.—(AP)—If Jacob Thompson had his life to live over again, he would choose railroading. He has just retired, after 47 years as a conductor, during which he never received a reprimand nor a demerit. His train, the heaviest commuting train on the Lackawanna, has not been late in five years.

POLITICS SPLIT HOME.

New York, July 30.—(AP)—There are different opinions on the presidential campaign in the home of Charles H. Sabin, financier. He has been appointed treasurer of the Association Against the Prohibition Amendment and has announced his support of Smith. Mrs. Sabin is a member of the Republican national committee.

REMOVES FRECKLES and TAN,

Is your complexion as clear as you desire? If not, we wish to inform you that we now handle Contay Special Bleach, which we sell on a guarantee for Freckles, Tan, Sunburn, Liver Moles and other facial blemishes which detract so much from one's appearance. This is different from ordinary creams in that it removes facial blemishes and restores the skin to that clearness desired by well dressed people.

M'PHERSON DRUG CO.

COOLIDGE READS REQUIEM TO SECTIONALISM IN HIS CANNON FALLS TALK SUNDAY

CANNON FALLS, Minn., July 30.—(AP)—Beside a new monument rising from the Civil war, President Coolidge pronounced his doxology here Sunday for the end of sectionalism between the North and South and spoke the hymn of a reunited nation.

Dedicating the memorial to Col. William Colvill, Union hero of the Battle of Gettysburg, the President emphasied the recovery of the "new South" and the common interest of each section in the other.

"The day of sectionalism is passed," he said. "We are a united Nation."

Mr. Coolidge denounced those who "for many years" kept alive sectional animosities for political advantage and declared that era had ended. Otherwise, there was no reference to politics in his Sabbath day address, the first he has delivered since leaving Washington.

He mentioned, however, the uplift of labor after the world war and significently recalled the practical unanimity of the North in helping to pass the recent flood control bill for the Mississippi river.

"One result of the war (Civil) which retarded our national progress for many years was the bitterness, hatred and sectional animosities that it left in its wake," he said. "For many years, both for the North and for the South, these were unfortunately stimulated and kept alive for the political advantage that the sponsors of such action hoped to secure. The time has long since passed when to hold or express such hostile sentiments should ever be permitted to work to the advantage of any one.

"Those who resort to them should find that their standing in the public confidence is thereby seriously impaired. While isolated outbreaks may continue to occur in responsible quarters, I am firmly convinced that the responsible elements both in the North and the South each look with pride and satisfaction upon the brilliant contribution which the other is making to the national welfare and are just as eager to help the other as they are to help themselves."

The President looked back on the Civil War as inevitable. He realized that "some of the ablest minds of the country honestly differed" in interpretations of the nation's demarcation line separating authority of the states and of the Federal Union. It was "humanly impossible," he declared, for either section of itself to furnish adequate solution and it could be accompanied only "through an immeasurable sacrifice made in the tears of our women and the blood of our men."

The war, he continued, left the North depleted and the South "entirely prostrate."

Citing the increase in bank deposits, public improvements, public schools outlay and manufactured products in the South in recent years, he declared "it is perfectly apparent that in progress and prosperity the South is going forward in a way which it could never have done under the old system."

PRESIDENT BACK AT CEDAR ISLAND LODGE MONDAY WITH SECRETARY JARDINE'S GUEST

SUPERIOR, Wis., July 30.—(AP)—After a day spent in traveling to South-Central Minnesota to dedicate a monument to Col. William Colvill, civil war hero, President Coolidge was back in Cedar Island Lodge today with Secretary of Agriculture Jardine as his guest.

Mr. Jardine boarded the President's special train at St. Paul Sunday on the return trip from Cannon Falls, Minn., where the president delivered a short dedicatory address and where Mrs. Coolidge unveiled the monument to the man who led the First Minnesota Infantry in the battle of Gettysburg.

Sunday's trip was long and hot and President Coolidge was expected to take things easy today.

Standing on a high mound in the Cannon Falls cemetery, President Coolidge read to the 20,000 people assembled his prepared speech in which he told of the heroic stand of Col. Colvill and his men in the battle of Gettysburg when 262 went into the battle and only 47 remained in action after the encounter.

After praising this heroism as a "supreme sacrifice for the integrity of the union" and saying that the charge of the First Minnesota infantry "probably saved the Union army from defeat" the president told of the "New South" and the awakened spirit of co-operation between sections of the country.

"The day of sectionalism is past," he said, "we are a united nation."

Sunday's trip was the first of three President Coolidge is expected to make before returning to Washington. Next Thursday he plans to make an all day visit to the iron mines of Northern Minnesota and he has virtually approved plans for his appearance of the Wisconsin department of the American Legion at Wausau, about August 19.

Have Returned

—I have returned from Chicago where I attended the lectures of the Post-graduate Clinic, of Northern Illinois College of Optometry, and can now serve you better than ever. While in Chicago, I purchased some new appliances that will make my office most modern.

Iversen Optical Co.

HOOVER TRYING HIS HAND AT FISHING IN ROUGE RIVER MONDAY

WILL RETURN TO CALIFORNIA TO FISH FOR MOUNTAIN TROUT

BIG CREEK LODGE, Near Medford, Ore., July 30.—(AP)—Herbert Hoover came today to the first of the two fishing grounds he has selected in this neighborhood for his first go at his favorite sport since his nomination as the republican presidential candidate.

Steel head trout in the Rogue river, fish that have been down to the sea and back, were sought by Hoover before he essayed a return later in the day to Northern California in an effort to lure the mountain trout at the headwaters of the Klamath river at Brown's camp near Hornbrook.

The commerce secretary was an overnight guest of William Isaacs, a Medford merchant who has a cabin on the banks of the Rogue just above some rapids where the steel heads have been biting of late.

The party yesterday motored 280 miles from Bull Flat, Calif., to this place, crossing two mountain ranges.

Patent Authority Dies in Cleveland

CLEVELAND, July 30.—(AP)—Federal Judge D. C. Westenhaver died here last night.

He was appointed to the Federal bench in 1917 by President Wilson.

Judge Westenhaver was an attorney on patent cases and litigation of this character from all parts of the United States was filed in Federal court here because of his ability in trying it. For a number of years he had devoted practically his entire time on the bench to hearing patent suits.

666

Cures Chills and Fever, Intermittent, Remittent and Bilious fever due to Malaria.

It Kills the Germs.

Seventeen Executed After Raid Soviets

CANTON, July 30.—(AP)—Seventeen persons have been executed in what the government describes as a new and extensive communist plot for an uprising.

The business community today feared a renewal of riots similar to those of December, 1927, and the early part of 1928.

Government troops throughout Kwangtung province were said to contain thousands of communists be in a sullen mood. Their ranks who might be involved in an uprising.

One hundred and forty-nine communists, including nine girls, were arrested. Thousands of incendiary pamphlets were confiscated.

Air Mail Pilot Fails In Attempted Flight

OMAHA, July 30.—(AP)—Jack Knight, Omaha air mail pilot, who yesterday attempted a non-stop airplane flight from the Atlantic to Crook aid field near here at 2:30 the Pacific coast landed at the Fort o'clock Sunday afternoon. Knight had proceeded as far westward as Pueblo, Colo., where he encountered engine trouble, and turned back eastward.

CABLE BUSINESS GROWS.

NEW YORK, July 30.—(AP)—Under the competition of radio the trans-Atlantic cable business has grown so fast that next month the Western Union Telegraph Company will start work on its third new cable in four years, designed to carry at least ten messages simultaneously.

There Are More

FRIGIDAIRES

in use than all other electric Refrigerators.

Dealer at 120 West Second Ave.

C. R. HALL.

Mount Your Own Pictures—Decorate Your Home—Make Picture Placques—Free Instructions—CITY BOOK STORE.

Readjustment Fruit Rates Is Ordered

WASHINGTON, July 30.—(AP)—A readjustment of freight rates on oranges and grapefruit moving from Florida producing points to all consuming territory in the United States and Canada which involves both increases and reductions was ordered today by the interstate commerce commission, effective October 10 next.

BURGLARS EAT EGGS.

PARIS, July 30.—(AP)—The only loot of burglars who broke into the residence of Mrs. William K. Vanderbilt, where a fortune in jewels was in a wall safe, was three eggs which they swallowed raw.

There is Only One

FRIGIDAIRE.

It's a product of General Motors.

C. R. HALL.

Dealer at 120 West Second Ave.

Phone 470.

LADIES: It Will Be an Education to You, to Spend an Hour or Two Each Day In Our FREE ART SCHOOL—CITY BOOK STORE.

THE NATIONAL SAVINGS AND LOAN ASS'N.

Offers an unusual opportunity to invest in Building and Loan coupon certificates paid up at 7 per cent, guaranteed and protected by the loan association. These certificates contain the usual building and loan withdrawal clause.

For further information see

LEON CLARK

Stocks, Bonds, and Real Estate

122 1-2 N. Beaton St.

Corsicana, Texas, Phone 284.

CORPORATION COURT

An unusually small amount of disorderliness was reported on the books of the police department over the week-end, in spite of the added attraction of one of the closest contested elections in the history of Corsicana. Among the charges listed were five for intoxication, two for failure to stop at signals, and two for intoxication and disturbance of the peace.

FREE SCHOOL—Learn Lampshade Making —Placques—Aurora Fabric Painting—Expert In Charge and It's Free — CITY BOOK STORE.

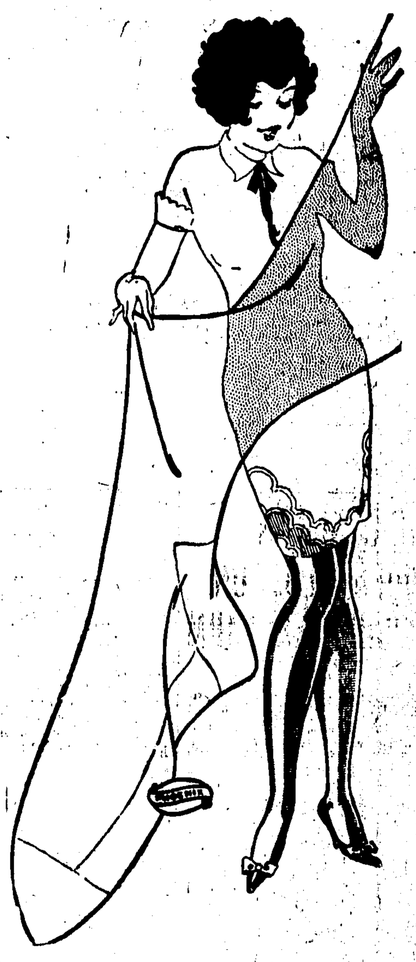

Big 4 Shoe Co. Inc.

EST. 1898

Order a Sack of that Good HACKER'S BEST FLOUR from us.

48-lb. sack $1.85

48-lb. sk. Little Indian Flour $1.75

Thomas Cash Grocery

312 N. Comemrce St. Phone 458

It's Refrigerator Time

Summer is here. A refrigerator is one of the most economical of household furnishings. It saves and preserves your foods and during a summer will save its cost to you in actual savings and convenience. We want you to see our line. They are priced reasonable and you will find one the size for your individual need.

Tatum & Cunningham

Phones 123 and 124 124 N. Beaton

See Us First for Dependable Building Material

Let Us Serve You.

McCammon and Lang Lumber Co.

CORSICANA PHONE 344

All Summer Millinery

—Wonderfully Reduced.—

New shipments almost daily —Lovely felts in all the new shades.

BROWN'S HAT SHOP

217 N. Beaton Street.

Meet Your Friends

At the Coolest Place in Town.

Refresh yourself with our GOOD Fountain drinks. Everything in the Drug Line.

Wilson's Drug Store

Phone 1471 — 102 So. Beaton

We Deliver.

Black Walnut Candy

That Good Summer Candy. Just received a fresh shipment in jars.

59c pound

Williams Drug Company

108 So. Beaton St. Corsicana, Texas

CHILDREN'S PHOTOGRAPHS

Quality Work -- Reasonable Prices

PARKE'S STUDIO

Over T. J. York Music Co.

Special Prices on Junk Metals

Copper Wire, per pound	10c
Red Oil Field Brass, per pound	8c
Clean Aluminum, per pound	11c
House Rags, per hundred, $1.00 to	$2.00
Old Batteries, upward from	90c
Old Radiators upward from	$1.15

We buy all kinds of junk and pay the highest prices. We have 500 Ford front rebuilt springs, special sale 90c each. Do business with the old Reliable Co.

SOUTHERN JUNK CO.

Phone 1465 Office 600 East Collins St.

Look for the Red Brick Building on the T&BV RR Tracks.

PILES CURED

WITHOUT USE OF KNIFE
WITHOUT LOSS OF TIME
WITHOUT HOSPITAL EXPENSE
WITHOUT PAIN.

Also Fissure, Fistula, Chronic Catarrh cured by mild office treatment.

Examination given Free each Sunday from 10 a. m. to 3 p. m.

DR. W. C. F. WALLER.

Phone 393. 307 State National Bank Building.

Womack's

DEPENDABLE CLEANERS

Hatters — Dyers

Phone 578.

The Eyes of the Entire Community Is Centered On

MARKS BROTHERS AUGUST CLEARANCE SALE

Begins Wednesday, August 1st, and Lasts Four Days

Seriously and Truthfully, this Sale is not to make profit, but a determined effort to move all Summer Merchandise. Make new friends and make room for the new Fall merchandise that will arrive in just a short time. You will have buying opportunities throughout this great store that will stand unchallenged in point of price concessions for years.

Dresses

All our Latest Summer Dresses in Silks, Voiles, Linens and Cottons. Come get them—

½ Price

Practically every dress that has been on the racks at Bargain Prices, will go at this give-away price—

HOUSE DRESSES

5c

Virginia Hart Dresses will be sold at give-away prices. Buy one at the regular price—$1.95 and get the second one for—

5c

Kayser-Rayon-Bloomers
—and other attractive models at a final clean up price
88c

Silk Underwear
Our entire stock of fine silk underwear including Kaysers Tailored Garments at a uniform reduction of—
20 Per Cent Discount

Porta Ricon Gowns
Our entire stock of hand embroidered Porta Ricon Gowns just received. An exceptional value at $1.50.
CLEARANCE PRICE—
$1.00

Rayon Silk Underwear
Our year round leader will be on display at—
$1.69
This lot includes Petticoats, Princess Slips, Teds, Gowns and Bloomers.

Millinery

August Clearance Price

One group of Hats $12.50 to $16.50
$3.00

One group of Summer Hats—Flop and Toyos and Hair hats—
$2.00

One group of Summer Hats
$1.00

Children's Hats—Milans and Leghorns value to $6.95—
$1.95

One group of Children's Hats
$1.00

Purses at Give Away Prices
All new types, good chance to buy Fall purse. All leather goods in purse.
ONE-THIRD OFF

VAL-LACES
One big table of Val Laces in cream and white, 30 yards—
For $1.00

Piece Goods

Biggest Reduction Ever Made on Summer Piece Goods. Lots of Items at Practically Half Price.

81x90 Ready Made Sheets
Best Quality
$1.00 Each
—while they last.

9-4 Bleached Wearwell Sheeting
Limited quantity—
39c

1000 Yards of 36 in. Standard Percale
Now at
15c

A. B. C. Prints
Finest quality A. B. C. Prints, all new fall patterns. Special—
24c

25 Pieces Taffoson
—a standard $1.00 retailer. Special—
59c

Our $3.50 and $3.95 Silks
We offer special at
$2.49

Printed Organdy
$1.25 value. Extra Special—
79c

Solid Colored Linens
75c quality. Special
44c

All our Fancy Celoness
—sold last season for $1.50. Close out price—
88c

All our Finest Ginghams and Prints
50c and 59c grade—special at
39c

All our 50c Solid Colored Suitings
Guaranteed fast colors. Special
33c

Our 50c Standard
Dimities, Batiste and Voiles, at
29c

Our 59c and 69c Fine Tissues
Now at
39c

81x108 Rayon Bed Spreads
EXTRA—SPECIAL
$2.49

20x40 Bath Tawels
3 Pairs for
$1.00

Linens
Our $1.00 Linens in solid and fancy. Special
69c

Super Satin Slip Material
Sold regular $1.50. Special at
$1.29

All Colors in Baronette Satin
Special at
79c

Bargains From Our Men's and Boys' Dept.

Men's Suits

½ Price

One lot of Men's Linen, Tropical and Flannel Suits —

1-2 Price

Men's Two and Three-Piece Spring and Summer Suits

$17.50 Suits for	$13.88
$22.50 Suits for	$16.88
$25.00 Suits for	$18.75
$27.50 Suits for	$20.63
$30.00 Suits for	$22.50
$32.50 Suits for	$24.38
$35.00 Suits for	$26.25
$37.50 Suits for	$28.13
$40.00 Suits for	$30.00
$42.50 Suits for	$31.88
$45.00 Suits for	$33.75

BOYS' SUITS

$15.00 Suits for	$11.25
$18.50 Suits for	$13.88
$20.00 Suits for	$15.00
$22.50 Suits for	$16.88

Tom Sawyer
Shirts and Blouses
$1.00 values for 89c
$1.25 values for 98c
$1.50 values for $1.39
$1.75 values for $1.69
$2.00 values for $1.79

Peter Pan Wash Suits
$1.50 and $2.00 values for 89c

Boys' Suits
25 per cent Reduction

Boys' Straw Hats
One lot of Boys' Straw Hats, values up to $3.50 — July Clearance
$1.00

25 per cent Reduction on Luggage

Men's and Boys' Pants
In a large assortment of patterns—
20 per cent Reduction

Men's Shirts
$1.25 value for 98c
$1.50 value for $1.39
$1.75 value ofr $1.59
$2.00 value for $1.79
$2.25 value for $1.98
$2.50 value for $1.98
$3.00 value for $2.49

Men's Underwear Special
$1.00 values for 69c
75c values for 39c

Men's Ties
$1.00 value for 79c
$1.50 value for $1.39
$2.00 value for $1.79

Men's Pajamas
20 per cent Reduction

Men's and Boys' Bathing Suits
1-2 Price

Soft Collars
1 lot of Soft Collars
1-2 Price

Men's Munsingwear
Values $1.50 to $3.00
20 per cent. Redution

MEN'S STRAW HATS
Final Clearance Your Choice **$1.00** Sailor and Price

MARKS BROTHERS